

**BEEF INDUSTRY DRIVEN...**

A Total Program from  
Cowherd to Carcass!



**HARRELL**  
*42nd Spring*  
**BULL**  
**ROUNDUP**  
*And*  
**HARRELL - MACKENZIE**

23<sup>rd</sup> PERFORMANCE HORSE PROSPECT SALE

**MARCH 1, 2021**  
BAKER CITY, OREGON

 UNITED LIVESTOCK BROKERS, INC.



**PERFORMANCE CATTLE FROM THE  
HIGH COUNTRY OF EASTERN OREGON**



# H5 ARRELL HEREFORD RANCH

## COMMERCIAL BEEF INDUSTRY DRIVEN

### BREED VALUE.

- ✓ H5 Cowherd & Carcass Premium Genetics!
- ✓ Hereford-Sired Baldie Heterosis!

### CAPTURE VALUE.

- ✓ Feed & Market Quality, Grid Premium Cattle!

### BUILD COWHERDS.

### THE NO-NONSENSE SEEDSTOCK PROGRAM

- **Commercial Rancher's Breeding Philosophy**  
...Basic, practical, objective and profit-driven!
- **High-Desert, Mountain-Country Bred**
- **The Northwest's #1 Maternal Cowherd**
- **Problem-Free Maternal Factory**  
Udders, feet, fertility, structure ...our #1 priority!
- **Hi-Accuracy Genetics**  
American Hereford 50K GE-EPDs ...Herd sires, cowherd, the entire program!
- **Trait Balanced**  
Live calves, cowherd traits, lbs. of performance, carcass value ...one complete program!
- **Carcass Tested**  
23 years of carcass ultrasound and H5 TOTAL BEEF PROGRAM feedlot closeouts/ grid data!

### THE H5 TOTAL BEEF PROGRAM

H5 Commercial Baldie Cowherd • 8500 H5 Retained-Owner Cattle Fed  
23 Years Feedlot Closeouts / Branded Program Carcass Data

**TESTED. DOCUMENTED. PROVEN.**

Commercial Industry Validated ...H5 Genetics Target  
Hi-Performance, Efficient, Choice & Prime Grid Premium Cattle !



# HARRELL BULL ROUNDUP



**42<sup>ND</sup> ANNUAL SALE**

**MONDAY MARCH 1, 2021**

12:30 PM PST • At the ranch

**153 POWERFUL BULLS**

115 Yearlings & 38 Two Yr. Olds

**37 REGISTERED YRLG HEIFERS**

Outstanding Genetics & Performance

**3 FALL BRED COWS**

40 H5 COMM'L HEIFERS

**20 QUARTER HORSES**

Started 2019 Performance Prospect Geldings & Fillies • 1 Proven Broodmare

• **AUCTIONEERS** •

C.D. "Butch" Booker • Colfax, WA ...509/ 397-6102  
Rick Machado • Arroyo Grande, CA ...805/ 501-3210

• **SALE REPRESENTATIVES** •

CLINT BRIGHTWELL, American Hereford Assn.  
417/ 359-6893

LOGAN IPSEN, Western Livestock Journal  
916/ 947-2392

MATT MACFARLANE, California Cattleman  
916/ 803-3113

MARC HOTCHKISS, Hereford America  
& LivestockLink 605/ 490-1513

SCOTT HOLT, Special Assignment  
208/ 850-1329

ROD WESSELMAN, Wesselman Livestock  
509/ 750-2185

MARK HOLT, Special Assignment  
208/ 369-7425

BLAKE TUCKER, Superior Livestock  
308/ 660-3963

• **MARKETING AGENTS** •

PARNELL DICKINSON, INC.

JAKE PARNELL 916/ 662-1298

JOHN DICKINSON 916/ 806-1919



**UNITED LIVESTOCK BROKERS, INC.**

Jay George • 605/391-6230  
1025 28th Rd. NW  
Lebo, Kansas 66856

Photography by Beth Mackenzie, Becky Harrell, Jay George

CDC Guidelines will be followed for this event to protect the health and safety of everyone.

**PHONE - A - BULL**

Guaranteed Sight Unseen Order Buying when buyers can't attend ...info page 2.

**SALE DAY PHONE**

**541/ 523-4402**

**HARRELL  
HEREFORD RANCH**

Bob Jr. (c) 541/ 403-2210

Don Schafer 541/ 403-0008

Ranch 541/ 523-4402

42590 Salmon Creek Rd. • BAKER CITY, OR 97814

**HARRELL HEREFORDS**

...Performance Cattle from the High Country of Eastern Oregon

**HARRELL-MACKENZIE  
QUARTER HORSES**

...Performance Bred for Ranch and Arena

**The Western Ranchers' Sale Event**

Three Big Days ...Feb. 28, March 1 & 2 • Historic Baker City, OR

**SUNDAY, FEB. 28**

Harrell-Mackenzie Quarter Horse Preview ...1 PM, Mackenzie Hdqtrs.

Harrell Cattle Display ...All Day at Harrell Ranch Hdqtrs.

H5 Social Hour ...5 PM Main Ranch House

**MONDAY, MARCH 1** ...At Harrell Ranch Hdqtrs.

Harrell 42nd Spring Bull Roundup.....12:30 PM

Harrell-Mackenzie Quarter Horse Sale ...2:30 PM

15th "Cowboy Gathering".....6:00 PM, H5 Sale Pavilion

**TUESDAY, MARCH 2**

Thomas Angus Ranch Spring Sale.....12 NOON

**15th ANNUAL "COWBOY GATHERING"**

Monday evening, **MARCH 1 - 6:00 PM**

**NEW VENUE!** ...Harrell Sale Pavilion

Sponsored by Harrell Hereford Ranch, Thomas Angus Ranch and our herd health provider **zoetis** Animal Health

CDC Guidelines will be followed.



**Look for us on Facebook**

- Harrell Hereford Ranch
- Harrell-Mackenzie Quarter Horses

Cattle videos & performance data updates...

[harrellherefordranch.com](http://harrellherefordranch.com)

Sale horse videos...

[harrell-mackenziequarterhorses.com](http://harrell-mackenziequarterhorses.com)

**The Livestock Link**

Cattle & horse videos ...[thelivestocklink.com](http://thelivestocklink.com)



**LiveAuctions TV**

Livestock Auction

View the Sale and Bid Online ...details, pg. 2

Please view our website...

[harrellherefordranch.com](http://harrellherefordranch.com)

for the most current EPD's, performance & ultrasound data and sale videos!



## THE CUSTOMER DRIVEN, FULL SERVICE BREEDER!

- **American Hereford TPR Platinum Breeder**  
50 years cowherd AHA "Whole Herd" TPR...23 years carcass ultrasound & Retained Owner feedlot closeout / carcass data!
- **American Hereford 50K Genomic EPDs**  
Herdsires, ET Donors, cowherd. Check HHR website for most current EPD data.
- **Bulls Fertility Tested**
- **First Breeding Season Guarantee**  
...Details on page 56!
- **Nationwide Bull & Female Delivery**  
Leave the trucking to us! Details page 56!
- **Whole Herd Genetically Mapped**  
All registered sale cattle tested BVD-PI, IE and Diluter-Free!
- **H5 Bred Herefords ...Quality Controlled**  
Sound feet, structure, udders & fertility!
- **Commercial Cattle Marketing Programs**  
See page 3!

### FOR BUYERS WHO CANNOT ATTEND...

We'll make every effort for you to evaluate the sale offering and bid remotely.

- **CATTLE and HORSE INSPECTION**  
Available at the ranch anytime prior to Sale Day!

- **ONLINE VIDEOS ...All cattle & horses!**  
harrellherefordranch.com  
thelivestocklink.com

- **REMOTE BIDDING OPTIONS**  
VIEW THE SALE ...**BID ONLINE!**  
SUPERIOR LIVESTOCK AUCTION BROADCAST LIVE!



Livestock Auction

www.superiorlivestock.com

Bid Online with Superior "CLICK-TO-BID" • Register for Bid Number prior to sale day ...800/ 422-2117

**BID ONLINE!** **LiveAuctionsTV**

Technical Support: 682/ 816-4900, TechSupport@LiveAuctions.tv  
Register prior to sale day! Call Katie Colyer, 208/ 599-2962.

**H5 PHONE-A-BULL ...HHR's 100% Guaranteed Order Buying Service!** Select bulls for your program, place your order, call Bob Harrell, Jr. 541/ 403-2210 or Don Schafer 541/ 403-0008.

### LIVE, REAL TIME, RINGSIDE PHONE BIDDING

Sale Day, team with Sale Professionals on dedicated phone lines to make your purchases.

Right There ...Right Now...Your Terms!  
Make arrangements the week ahead!

Call ...Bob Harrell, Jr. 541/ 403-2210  
or Ranch & Sale Office 541/ 523-4402

# H5 HARRELL



Dad, Bob Harrell, Sr., and Bobby ...Sale Day 2016!



(L to R): Bob, Becky & Lexie Harrell, Edna Harrell, Wannie & Beth Mackenzie, Duncan & Maggie

## WELCOME TO OUR 42ND ANNUAL SPRING BULL ROUNDUP!

Wow, what a year 2020 was! Hope your family is healthy and thriving during these unsettled times. In times like this, we are grateful to be a part of the ranching and agricultural communities that are proven to be among the most resilient in the world.

"From cowherd to carcass ...we test them all the way." This has been our breeding philosophy to produce cattle for all segments of the beef industry ...the foundation behind our H5 Brand for decades.

Commercial rancher operations, today, have the opportunity to purchase bulls from multiple seedstock programs. Many breeders chase fads, changing direction every few years. We, at HHR, take pride in staying true to our roots and philosophy building a program that's based upon 50 years of industry experience; doesn't waiver or compromise; stays true to an industry that rewards dedication and hard work; and strives continuously to improve our customers' bottom line.

The path to produce this 2021 offering started months ago when mating decisions were made. As a breeder, we may be happy with the product of a mating, but we know if we look close enough, there is always one that has a lighter birth weight, better udder, weighs more, gains faster or earns more carcass grid premiums. We are never content ...our work for the "total package" is never done. Our cattle have undergone countless evaluations that may seem immaterial to some, but when added up are monumental. The predictability built into our herd generations deep has delivered an advantage. We take pride in presenting a "Genetics and Performance-Focused" program built to serve registered and commercial cowmen.

Please join us March 1st to check out this elite offering of cattle that have made it to the finish line for consideration in your program.

Your friends, **Bob Harrell Jr. and the Harrell & Mackenzie Families**

*You're Invited...The 15th COWBOY GATHERING!*

Monday evening, 6 PM following our sale at Harrell Ranch headquarters!

An evening of western fellowship and live music with fellow cattlemen and industry leaders! Hosted by Harrell Hereford Ranch, Thomas Angus Ranch and Zoetis Animal Health.

*New Location! ...HARRELL RANCH SALE PAVILION!*



**THE NORTHWEST'S #1 MATERNAL COWHERD!**



# H5

## YOUR GENETICS & MARKETING PARTNER



### MARKETING YOUR H5 PERFORMANCE & CARCASS GENETICS...

Contact Harrell Hereford Ranch About Your Marketing Plans & Options!

How do you sell?

Auction Market ...Video Sales ...Retained Feedlot Ownership / Branded Grid Program?

Contact Harrell Hereford Ranch when you plan to sell.

We'll provide genetic/ performance information on your H5 influenced Hereford and Baldie cattle to prospective buyers. Call Bob Harrell (c) 541/403-2210

- ✓ Superior genetics means more performance and quality!
- ✓ Good cattle backed with information means more value!

### THE H5 - VIDEO MARKET PARTNERSHIPS

...Promoting Your Proven H5 Genetics!

Superior Livestock  
"Progressive Genetics"  
800/ 422-2117  
superiorlivestock.com



Western Video Market  
"Bull Pen" Performance Genetics  
530/ 347-3793  
wvmcattle.com



### FOR HARRELL BULL CUSTOMERS...

- Consign your cattle, list Harrell Herefords as a bull source
- The Video Market will "brand" your listing & video with the Harrell H5 logo and other qualifying programs
- HHR will promote their "H5 Genetics" in support of your consignment through video print and digital media



THE FUTURE...

### H5 TOTAL BEEF XPANDED 'TBX' BREED VALUE. CAPTURE VALUE!

Plans and structure in the works!

#### PLAN...

A HHR / Commercial Rancher / Feedlot & Packer / Branded Program Partnership!

#### STRUCTURE...

Extend "H5 Total Beef Program" to HHR Bull Customers through Retained Owner & Cattle Feeding Partnerships and marketing on a Branded Premium Grid.

#### REWARD...

Drive Commercial Rancher Net Profit through breeding, feeding, marketing HHR Premium Genetics.

#### STAY TUNED...

OFFICIAL ANNOUNCEMENT ...Harrell 2022 Bull Sale!

# H5

POWERFUL PREMIUM GENETICS  
... PROFITABLE CHOICES  
...REAL PERFORMANCE VALUE!

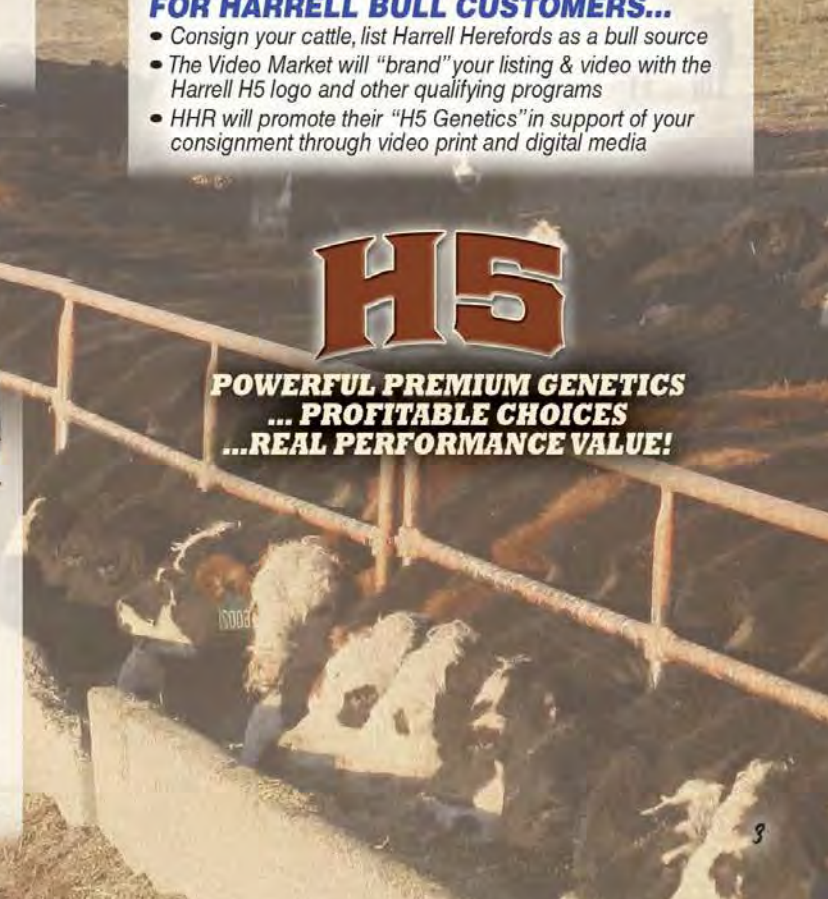





# The Harrell 1-5 Brood Cows

Since 1971 ...Generations of "Whole Herd" production testing, building upon elite cow families and stacking proven, hi-maternal sires!

The entire Harrell cowherd has been genomically tested for American Hereford GE-EPDs!



**H5 MS 408  
DOMET 004**

• Harland X CL 1 Domino 6485 • WR 99/9, REA 105/8, IMF 110/8 • Dam, Lot 140  
BW **2.7** WW **54** YW **89** MILK **28** M&G **55**

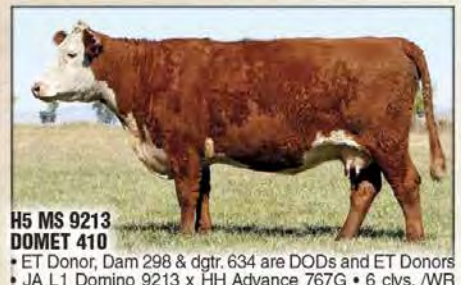

**H5 MS 9213  
DOMET 410**

• ET Donor, Dam 298 & dgtr. 634 are DODs and ET Donors  
• JA L1 Domino 9213 x HH Advance 767G • 6 clvs./WR 107 ...17 dgrs.; Gdam 2815 dgrs, 68 clvs./WR102 • Dam, HHR sires H5 Solution 064 (Perez, NM & S-W, OK), H5 994 Domino 3140; Lot 54  
BW **0.7** WW **51** YW **74** MILK **29** M&G **55**



**H5 MS 001  
DOMET 4193**

• "Herd Bull" DOD ET Donor for Harrell & Perez • H5 501 Domino 001 x HH Advance 767G, OXH 8020 • 10 clvs./WR 111 ...11 dgrs.; 29 clvs./avg. REA 101 • Dam, HHR Herd Bull 7189; Harrell & Luzaich (MO) H5 215 Domino 968; Van Newkirk (NE) sires H5 408 Domino 7100, H5 064 Solution 248, H5 2185 Domino 4176 • Gdam, Lots 46, 84  
BW **0.9** WW **52** YW **79** MILK **38** M&G **64**



**H5 MS 408  
DOMET 764**

• Harland ET Donor • Gdgr. of "Herd Bull" cow #8182 • 7 clvs./WR 101 ...16 dgrs. • Dam, H5 0945 Domino 7167 (HHR, Upstream, Loehr, Stephenson), H5 0945 Domino 7181 (HHR & ABS), H5 0945 Domino 7208 (Stroh), H5 3114 Advance 6159 (Buford); Dam, Lots 65, 77, 193; Gdam, Lots 90, 94, 119, 154, 156  
BW **0.9** WW **54** YW **84** MILK **32** M&G **58**



**H5 MS 408  
DOMET 0210**

• H5 Donor, elite Dam of Distinction cow line • Harland x H5 9126 Domino 465 (DOD #8202), CL1 Domino 7159G (DOD #120) • 5 clvs./WR 100 ...10 dgrs.; REA 107/25, IMF 109/25 • Dam, H5 6128 Domino 8193 (Upstream & Hoffman), H5 6128 Domino 8213 (HHR, Hufford); Dam, Lots 79, 85, 87, 97, 133; Gdam, Lot 35  
BW **4.1** WW **53** YW **84** MILK **32** M&G **59**



**H5 MS 8252  
DOMET 198**

• "Dam of Distinction" • H5 408 Domino 8252 (Harland) x CL1 Domino 648S • 8 clvs./WR 107 ...five replacement daughters; three daughters WR 103/11 • Dam, Lot 52  
BW **3.7** WW **53** YW **84** MILK **32** M&G **59**



**H5 MS 8252  
DOMET 1155**

• H5 408 Domino 8252 x HH Advance 767G (DOD Donor #298) • 8 clvs./WR 105; MARB 107/7 ...two daughters, WR 105/6 • Dam, Lot 109; Gdam, Lot 8  
BW **4.1** WW **53** YW **81** MILK **31** M&G **57**



**H5 MS 408  
DOMET 211**

• "Dam of Distinction" • Harland x H5 501 Domino 001 • WR 104/7, REA 104/6, MARB 104/6, two replacements • Dam, Lot 45  
BW **1.1** WW **50** YW **89** MILK **31** M&G **56**



**H5 MS 064  
SOLUTION 348**

• H5 Solution 064 x HH Advance 8203U, HH Advance 767G • WR 101/6, REA 108/5, MARB 110/5, four replacement daughters  
BW **0.7** WW **50** YW **74** MILK **29** M&G **54**



**H5 MS 1147  
ADVANCE 392**

• H5 4055 Advance 1147 x UPS Domino 3027 • 6 clvs./WR 106, REA 101/5, MARB 109/5 ...one replacement dgtr. • Dam, Lot 102  
BW **1.9** WW **53** YW **77** MILK **33** M&G **60**



**H5 MS 161  
ADVANCE 396**

• H5 9027 Advance 161 x UPS Domino 5216 • 6 clvs./WR 102; REA 103/5, four dgrs. WR 102/13 • Dam, Lot 64  
BW **2.5** WW **55** YW **85** MILK **30** M&G **57**



**H5 MS 4055  
ADVANCE 3105**

• HH Advance 4055P x CL 1 Domino 9126 J • 6 clvs./WR 96, one replacement daughter • Dam, Lot 63  
BW **1.5** WW **46** YW **70** MILK **24** M&G **47**



**H5 MS 4055  
ADVANCE 3131**

• HH Advance 4055P x HH Advance 7056T • 6 clvs./WR 104, one top replacement daughter  
BW **4.1** WW **58** YW **90** MILK **24** M&G **53**





**H5 MS 7100  
DOMET 413**

• "Dam of Distinction" backed by pedigree full of DODs & HHR Donors • H5 408 Domino 7100 (Van Newkirk) x HH Advance 4055P • 5 clvs./WR 107; REA 107/4, MARB 116/4 ...one replacement daughter • **Dam, Lot 173**

**BW 3.9 WW 64 YW 92 MILK 37 M&G 69**



**H5 MS 5216  
DOMET 431**

• UPS Domino 5216 x H5 408 Domino 8252, HH Advance 767G (DOD #231) • Two generation "DOD" & ET Donor cow family • 5 clvs. / WR 110 ...one replacement daughter • **Dam, Lot 86**

**BW 3.0 WW 52 YW 74 MILK 36 M&G 62**



**H5 MS 161  
ADVANCE 453**

• H5 9027 Advance 161 (Sierra Rchs) x H5 408 Domino 7100 • 4 clvs. / WR 108; REA 109/3, MARB 110/3 ...one replacement daughter • **Dam, Lot 108**

**BW 4.0 WW 60 YW 93 MILK 36 M&G 66**



**H5 MS 7100  
DOMET 456**

• "Dam of Distinction" • H5 408 Domino 7100 x HH Advance 4055P • 5 clvs./WR 108 ...one replacement daughter • **Dam, Lot 43**

**BW 3.9 WW 59 YW 90 MILK 31 M&G 60**



**H5 MS 2185  
DOMET 462**

• H5 9131 Domino 2185 x OXH Mark Domino 0125 • Dam and granddam are Dams of Distinction • 5 clvs. / WR 111; REA 113/4 ...three replacement daughters • **Dam, Lot 49**

**BW 4.3 WW 60 YW 103 MILK 30 M&G 68**



**H5 MS 994  
DOMET 479**

• "Dam of Distinction" • CL1 Domino 994W x Harland (#8124) ...the "8182 cow" maternal line • 5 clvs. / WR 112 ...one replacement • **Dam, Lot 60**

**BW 4.8 WW 65 YW 110 MILK 31 M&G 63**



**H5 MS 064  
SOLUTION 488**

• "Dam of Distinction" • H5 Solution 064 x KB L1 Domino 632 • 5 clvs. / WR 108; REA 109/4, MARB 110/4 ...two replacement daughters • **Dam, H5 5019 Advance 7209 herd bull (Stangle); Carmichael 988 herd bull**

**BW 1.8 WW 53 YW 84 MILK 28 M&G 54**



**H5 MS 2185  
DOMET 4239**

• H5 9131 Domino 2185 x HH Advance 4055P • 5 clvs./WR 101 ...two replacement daughters • Granddam 4193 is Dam of Distinction and H5 Donor

**BW 3.1 WW 62 YW 95 MILK 38 M&G 70**



**H5 MS 2185  
DOMET 4240**

• H5 9131 Domino 2185 x CL1 Domino 5147R (DOD #0292) • Pedigrees four Dams of Distinction • 5 clvs. / WR 100; MARB 111/4 • **Dam, Lot 28**

**BW 4.4 WW 61 YW 102 MILK 40 M&G 70**



**H5 MS 9075  
ADVANCE 4270**

• "Dam of Distinction" • HH Advance 9075W x H5 9126 Domino 465 • 5 clvs. / WR 105 • Dam 883 and Gdam 783 are both Dams of Distinction • **Dam, Lot 88**

**BW 6.2 WW 58 YW 92 MILK 36 M&G 65**



**H5 MS 2185  
DOMET 4351**

• Harrell Donor • H5 9131 Domino 2185 x UPS Domino 3027 • 2 clvs. / WR 116; MARB 109/6 ...five replacement daughters • **Dam, Lot 93**

**BW 3.3 WW 58 YW 95 MILK 38 M&G 66**



**H5 MS 2012  
ADVANCE 524**

• HH Advance 2012Z x CRR About Time 743 • Maternal granddam 930 is "Dam of Distinction" • 4 clvs./WR 105; YR 107/3, REA 105/3...one replacement • **Dam, Lots 53, 145**

**BW 3.0 WW 51 YW 92 MILK 28 M&G 54**



**H5 MS 1147  
ADVANCE 589**

• H5 4055 Advance 1147 x CL1 Domino 486P • 4 clvs. / WR 103; MARB 107/3 • **Dam, Lot 62**

**BW 3.0 WW 51 YW 70 MILK 31 M&G 56**



**H5 MS 3114  
ADVANCE 5109**

• H5 0011 Advance 3114 x CJH Harland 408 • Dam 0210 is H5 ET Donor and mother to Herd Bulls 8193 & 8213; granddams are "DODs" • 4 clvs. / WR 101; REA 104/2, MARB 117/2 • Strong carcass numbers • **Dam, Lot 35**

**BW 4.4 WW 63 YW 94 MILK 23 M&G 54**



**H5 MS 3114  
ADVANCE 5157**

• Backed by two "Dams of Distinction" • H5 0011 Advance 3114 x H5 501 Domino 001 • 4 clvs. / WR 101 ...two replacement daughters • **Dam, Lot 32**

**BW 1.6 WW 55 YW 78 MILK 21 M&G 49**





**H5 MS 2185  
DOMET 5198**

• HH 9131 Domino 2185 x H5 501 Domino 001 • 4 clvs. / WR 102 • **Dam, Lots 100 and 149**  
BW **1.2** WW **54** YW **96** MILK **37** M&G **65**



**H5 MS 2185  
DOMET 5215**

• "Dam of Distinction" • H5 9131 Domino 2185 x H5 408 Domino 8252 • 4 clvs. / WR 108; MARB 118/3 ...four replacement daughters  
BW **2.2** WW **53** YW **92** MILK **33** M&G **60**



**H5 MS 417  
ADVANCE 639**

• H5 1147 Advance 417 x HH Advance 7056T • 3 clvs. / WR 109; REA 105/2, MARB 135/2 ...two replacement daughters • **Dam, H5 Herd Bull 9241** • **Sells as Lot 191**  
BW **3.6** WW **69** YW **110** MILK **37** M&G **72**



**H5 MS 432  
ADVANCE 647**

• "Dam of Distinction," 410/298 Donor cow family • H5 1147 Advance 432 x HH Advance 0011X • 3 clvs. / WR 105 ...REA 119/1, MARB 112/1 • **Dam, HHR and Van Newkirk herd bull H5 6206 Domino 8250**  
BW **2.3** WW **58** YW **86** MILK **27** M&G **56**



**H5 MS 2185  
DOMET 664**

• H5 9131 Domino 2185 x H5 501 Domino 001 • 3 clvs. / WR 104; REA 103/2, MARB 100/2 ...one replacement • **Dam, Lot 71**  
BW **1.3** WW **59** YW **96** MILK **41** M&G **70**



**H5 MS 3114  
ADVANCE 689**

• H5 0011 Advance 3114 x CL1 Domino 886U • 3 clvs. / WR 104 ...one replacement WR 103/6 • **Dam, Lot 82**  
BW **4.0** WW **68** YW **102** MILK **25** M&G **58**



**H5 MS 3177  
ADVANCE 691**

• HH Advance 3177A x HH Advance 4055P • 3 clvs. / WR 106; MARB 113/2 ...one replacement • Granddam #231 is Dam of Distinction and H5 Donor • **Dam, Lot 41**  
BW **3.5** WW **58** YW **78** MILK **36** M&G **65**



**H5 MS 10Y  
HOMETOWN 6101**

• "Dam of Distinction," backed by DOD cow line • NJW Hometown 10Y x H5 001 Domino 806 • 3 clvs. / WR 105 ...one replacement • **Dam, Lot 31**  
BW **3.2** WW **51** YW **81** MILK **35** M&G **61**



**H5 MS 8Y  
HOMEGROWN 6123**

• NJW Homegrown 8Y x H5 4055 Advance 1147 ...dam is maternal sister to HHR Donor #764 • 3 clvs. / WR 117; REA 105/2 • **Dam, Lot 110**  
BW **4.0** WW **63** YW **94** MILK **44** M&G **75**



**H5 MS 2185  
DOMET 6154**

• H5 9131 Domino 2185 x H5 9126 Domino 465 • 2 clvs. / WR 116; MARB 108/2 ...one replacement • **Dam, HHR herd bull H5 6206 Domino 807; Dam, Lot 128**  
BW **4.2** WW **54** YW **88** MILK **41** M&G **68**



**H5 MS 10Y  
HOMETOWN 6185**

• NJW Hometown 10Y x HH Advance 767G • 3 clvs. / WR 102; REA 102/2, MARB 110/2 • Dam lists WR 103/11 clvs. • **Dam, Lot 158**  
BW **1.6** WW **51** YW **82** MILK **34** M&G **59**



**H5 MS 10Y  
HOMETOWN 6227**

• HHR Donor ...dam #202 is DOD and Donor • NJW Hometown 10Y x CJH Harland 408 • 2 clvs. / WR 101 ...six replacements REA 103/2 • **Dam, Lot 59; Gdam, Lot 6**  
BW **1.2** WW **50** YW **83** MILK **25** M&G **50**



**H5 MS 177  
DOMET 6234**

• GB L1 Domino 177R x CJH Harland 408 ...dam #915 is Dam of Distinction and H5 Donor • 3 clvs. / WR 103; REA 103/2, MARB 103/2 • **Dam, Lot 183**  
BW **3.1** WW **61** YW **95** MILK **31** M&G **61**



**H5 MS 1147  
ADVANCE 6297**

• H5 4055 Advance 1147 x H5 9126 Domino 465 • Dam 883 and granddam 783 are Dams of Distinction • 3 clvs. / WR 105, YR 106/2, MARB 128/2 • **Dam, Lot 26; Gdam Lot 10**  
BW **4.5** WW **56** YW **85** MILK **35** M&G **63**



**H5 MS 5019  
ADVANCE 766**

• HHR Donor cow • HH Advance 5019C x H5 Solution 064 • 1 calf / WR 109, REA 115/1, MARB 111/1 • **Dam, H5 herd bull H5 81E Domino 906**  
BW **4.3** WW **69** YW **118** MILK **33** M&G **67**





**H5 MS 0945  
DOMET 770**

• LJS Mark Domino 0945 x H5 408 Domino 8252 • Dam #2155 & Gdam #298 are Dams of Distinction • 2 clvs./WR 111; REA 103/1 • **Dam, Lot 56**

BW **4.2** WW **62** YW **98** MILK **48** M&G **71**



**H5 MS 5019  
ADVANCE 7106**

• HH Advance 5019C x HH Advance 4055P • Granddam #624 is Dam of Distinction and H5 Donor • 2 clvs. / WR 109; REA 109/1 ...two top replacement heifers

BW **5.0** WW **66** YW **102** MILK **33** M&G **66**



**H5 MS 2185  
DOMET 7133**

• HH 9131 Domino 2185 x H5 501 Domino 001 ...dam #4193 is Dam of Distinction and H5 Donor • 2 clvs. / WR 108; MARB 130/1 ...top replacement • Full sister to HHR herd bull 7189 • **Dam, Lot 84**

BW **0.4** WW **55** YW **84** MILK **40** M&G **67**



**H5 MS 2185  
DOMET 7142**

• H5 9131 Domino 2185 x HH Advance 4055P ...Gdam #4193 is Dam of Distinction and H5 Donor • 1 calf / WR 109; REA 113/1, MARB 130/1

BW **3.0** WW **54** YW **95** MILK **33** M&G **60**



**H5 MS 5019  
ADVANCE 7242**

• HH Advance 5019C z H5 9131 Domino 2185 ...Gdam #0160 is Dam of Distinction • 2 clvs./WR 98 • **Dam, Lot 55 and Lot 126**

BW **3.9** WW **61** YW **107** MILK **33** M&G **63**



**H5 MS 6206  
DOMET 818**

• Churchill TSC First Rate 6206D x NJW Hometown 10Y ...Dam #6227 is H5 Donor; Gdam 002 is Dam of Distinction and H5 Donor • 1 calf / WR 99 • **Dam to Lot 6, maternal sister to Lot 59**

BW **0.9** WW **56** YW **92** MILK **37** M&G **65**



**H5 MS 3027  
DOMET 821**

• UPS Domino 3027 x H5 9131 Domino 2185 • 1 calf / WR 103 • **Dam, Lot 115 • Sells as Lot 192**

BW **3.6** WW **61** YW **98** MILK **37** M&G **68**



**H5 MS 6206  
DOMET 838**

• Churchill TSC First Rate 6206D x H5 9131 Domino 2185 • Dam baced by the great 764 cow family • 1 calf / WR 112 • **Dam, Lot 14**

BW **3.6** WW **66** YW **103** MILK **42** M&G **75**



**H5 MS 3027  
DOMET 842**

• UPS Domino 3027 x GB L1 Domino 177R • 1 calf / WR 97 • **Dam, Lot 38**

BW **3.2** WW **58** YW **90** MILK **36** M&G **64**



**H5 MS 6206  
DOMET 845**

• Churchill TSC First Rate 6206D x H5 9131 Domino 2185 • 1 calf / WR 97 • **Dam, Lot 19**

BW **2.7** WW **57** YW **87** MILK **35** M&G **63**



**H5 MS 5019  
ADVANCE 887**

• HH Advance 5019C x H5 408 Domino 8252 • Backed by #298 cow family • 1 calf / WR 104 • **Dam, Lot 8**

BW **5.0** WW **64** YW **101** MILK **28** M&G **60**



**H5 MS 2185  
DOMET 8119**

• H5 9131 Domino 2185 x CJH Harland 408 • Backed by H5 Donor dam #764, elite cow family

BW **1.7** WW **53** YW **87** MILK **34** M&G **61**



**H5 MS 6206  
DOMET 8183**

• Churchill TSC First Rate 6206D x H5 408 Domino 8252 • 1 calf / WR 104 ...one replacement • Her dam lists WR 107/6

BW **3.8** WW **62** YW **99** MILK **36** M&G **67**



**H5 MS 2185  
DOMET 8188**

• H5 9131 Domino 2185 x CJH Harland 408 • Backed by H5 Donor dam #764, elite cow family • 8188 is maternal sister to Herd Bulls 7167 and 7181 • 1 calf/101 • **Dam, Lot 154**

BW **2.3** WW **60** YW **99** MILK **32** M&G **62**



**H5 MS 6212  
DOMET 8238**

• H5 2185 Domino 6212 x H5 001 Domino 806 • Dam 2284 and Gdam 9173 are Dams of Distinction • 1 calf / WR 110 ...one replacement • Her dam lists WR 108/4, REA 110/5

BW **4.5** WW **67** YW **107** MILK **37** M&G **71**



# H5 Herd Sires

Reference Sire EPDs: Current 1/08/2021

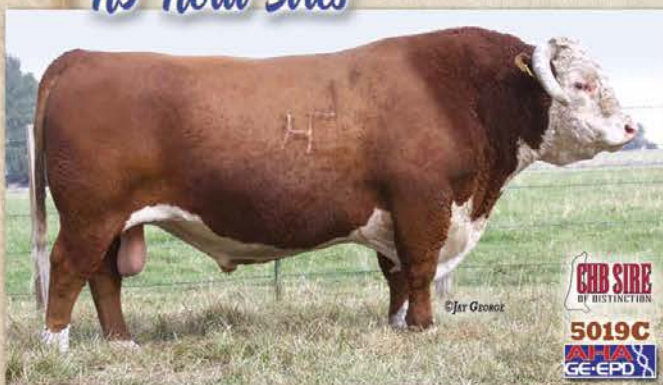

**HH ADVANCE 5019C ET** Dec. 31, 2014 • #43578975

<b>CL 1 DOMINO 215Z</b>	CL 1 DOMINO 9122W	CL 1 DOMINO 732T
	CL 1 DOMINETTE 055X (DOD)	CL 1 DOMINETTE 475P
		CL 1 DOMINO 860U
		<b>CL 1 DOMINETTE 7136T (DOD)</b>

**HH MISS ADVANCE 1072Y** HH ADVANCE 4055P HH ADVANCE 145L  
5 clvs./WR 104 HH MISS ADVANCE 7003T (DOD) HH MISS ADVANCE 9065J (DOD)  
CL 1 DOMINO 320N  
HH MISS ADVANCE 5139R

CED <b>-2.7</b>	BW <b>4.5</b>	WW <b>72</b> ★	YW <b>122</b> ★	MILK <b>33</b> ★	M&G <b>69</b> ★
		Carcass... REA <b>.53</b>	MARB <b>.45</b> ★	CHB <b>174</b> ★	

- 11-Trait Leader ...WW • YW • MILK • M&G • US • TS • CW • MARB • BMI • BII • CHB
- Dam 1072Y is full sister to Holden sire HH Advance 1013Y
- Pedigree features four Dams of Distinction
- Owner: Harrell, Holden (MT), David Jones (KS)

**Dynamic Hereford 9-Trait Leader Performance Sire**  
**...Powerful Growth, Maternal, Feedlot/ Carcass CHB Value!**



**CL 1 DOMINO 215Z** Jan. 8, 2012 • #43268007

<b>CL 1 DOMINO 9122W</b>	CL 1 DOMINO 732T	CL 1 DOMINO 590R
	CL 1 DOMINETTE 475P	<b>CL 1 DOMINETTE 507R (DOD)</b>
		CL 1 DOMINO 824H
		<b>CL 1 DOMINETTE 200M (DOD)</b>

**CL 1 DOMINETTE 055X** CL 1 DOMINO 860U CL 1 DOMINO 637S  
9 clvs./WR 104 CL 1 DOMINETTE 7136T (DOD) **CL 1 DOMINETTE 5142R (DOD)**  
Dam of Distinction L1 DOMINO 890061  
**CL 1 DOMINETTE 273M (DOD)**

CED <b>2.9</b>	BW <b>2.2</b>	WW <b>74</b> ★	YW <b>115</b> ★	MILK <b>27</b>	M&G <b>64</b> ★
		Carcass... REA <b>.39</b>	MARB <b>.53</b> ★	CHB <b>184</b> ★	

- 11-Trait Leader ...WW • YW • SC • M&G • CEM • TS • CW • MARB • BMI • BII • CHB
- Dam 055X, "Dam of Distinction" ... "Herd Bull" dam of CL1 Domino 215Z, 5110C, 6128D, 739E, 733E
- Owners: Cooper (MT), B&D (KS), Cline (CO), Noack (TX)

**Breed Impact, 11-Trait Performance/ Maternal/ Carcass Grid Leader ...H5 A.I. Sire!**



**H5 0945 DOMINO 7167 ET** Feb. 19, 2017 • #43792594

<b>LJS MARK DOMINO 0945</b>	LJS MARK DOMINO 0709	OXH MARK DOMINO 0125
	LJS MS ADVANCE 0601	<b>LJS MS MARK DOMINO 0414 (DOD)</b>
		HH ADVANCE 255M
		LJS MS MARK DOMINO 0344

**H5 MS 408 DOMET 764** CJH HARLAND 408 HH ADVANCE 9005J  
7 clvs./WR 101 H5 MS GP DOMET 4118 CJH L1 DOMINETTE 0064  
C GAME PLAN 2040  
H5 MS 500 DOMET 8182

CED <b>8.4</b> ★	BW <b>2.7</b>	WW <b>58</b>	YW <b>85</b>	MILK <b>35</b> ★	M&G <b>64</b> ★
		Carcass... REA <b>.75</b> ★	MARB <b>.26</b> ★	CHB <b>140</b> ★	

- 11-Trait Leader ...CED • SC • MILK • M+G • CEM • US • TS • CW • REA • MARB • CHB
- \$52,500 HHR 2018 Sale Top selling bull to Upstream (NE), Loehr and Stephens (IL)
- Dam 764 produced herd bulls for HHR, Upstream (NE), Loehr (IL), Stroh (ND), Buford (OK)
- Owners: Harrell, Upstream, Loehr, Stephens

**Complete, Multi-Trait Sire ...11-Trait Leader, CE/ Maternal/ CHB Carcass Value!**



**H5 6206 DOMINO 807** Jan. 27, 2018 • #43901563

<b>CHURCHILL TSC FIRST RATE 6206D</b>	LJS MARK DOMINO 1321	LJS MARK DOMINO 0945
	SR SENITA 476B	LJS MS MARK DOMINO 1125
		CHURCHILL SENSATION 028X
		SR NAVITA 227Z

**H5 MS 2185 DOMET 6154** H5 9131 DOMINO 2185 H5 YANKEE 9131  
2 clvs./WR 116 H5 MS 465 DOMET 857 **H5 MS 408 DOMET 915 (DOD)**  
H5 9126 DOMINO 465  
H5 MS 1024 DOMET 781

CED <b>1.3</b>	BW <b>4.9</b>	WW <b>61</b>	YW <b>101</b>	MILK <b>40</b>	M&G <b>71</b>
		Carcass... REA <b>.58</b>	MARB <b>.13</b>	CHB <b>135</b>	

- Rank, Breed's Top 15% in nine Growth, Maternal and Carcass Value Traits
- Dam 6154, an elite HHR ET Donor
- Owner: Harrell

**Our #1 First Rate Son ...Balanced Performer ...Future Cowherd Builder!**



# H5 Herd Sires

## H5 6128 DOMINO 8193 1ET

Feb. 20, 2018 • #43901205

CL 1 DOMINO 6128D

CL 1 DOMINO 386A	CL 1 DOMINO 1108Y
CL 1 DOMINETTE 055X (DOD)	CL 1 DOMINETTE 440P
	CL 1 DOMINO 860U
	CL 1 DOMINETTE 7136T (DOD)
CJH HARLAND 408	HH ADVANCE 9005J
H5 MS 465 DOMET 8202 (DOD)	CJH L1 DOMINETTE 0064
	H5 9126 DOMINO 465
	H5 MS 8020 DOMET 120 (DOD)

H5 MS 408 DOMET 0210

5 clvs./WR 100

CED <b>0.2</b>	BW <b>4.9</b>	WW <b>64</b>	YW <b>104</b>	MILK <b>34</b>	M&G <b>65</b>
	Carcass... REA <b>.70</b>	MARB <b>.18</b>	CHB <b>140</b>		

- Rank, Breed's Top 20% for 11 Growth, Maternal and Carcass Traits
- HHR \$42,500 top selling 2019 bull to Upstream and Hoffman
- Dam 0210 produced herd bull H5 6128 Domino 8213 (HHR, Hufford, OR)
- Pedigrees four Dams of Distinction
- Owner: Harrell, Upstream (NE), Hoffman (NE)

**Powerful and Bold ...Elite Performance,  
Maternal, Carcass ...Dominant Sire Group!**



## H5 9131 DOMINO 2185

Feb. 16, 2012 • #43280136

H5 YANKEE 9131

CHURCHILL YANKEE	GH NEON 17N
H5 MS 9126 DOMET 594 (DOD)	CHURCHILL LADY 202
	CL 1 DOMINO 9126J
	H5 MS 7038 DOM 9182 (DOD)
CJH HARLAND 408	HH ADVANCE 9005J
H5 MS 465 DOMET 7272	CJH L1 DOMINETTE 0064
	H5 9126 DOMINO 465
	H5 MS 9213 ADVANCE 4117

H5 MS 408 DOMET 915

6 clvs./WR 111  
Dam of Distinction

CED <b>0.3</b>	BW <b>3.5★</b>	WW <b>65★</b>	YW <b>110</b>	MILK <b>40★</b>	M&G <b>73★</b>
	Carcass... REA <b>.59★</b>	MARB <b>.16</b>	CHB\$ <b>123★</b>		

- 8-Trait Leader ...WW • YW • SC • MILK • M&G • CW • REA • CHB
- Dam 915, a Dam of Distinction ...Mother of herdsires H5 9131 Domino 2185 (The 2185 Group), H5 3155 Advance 6148 (HHR, Hawkins, Gagnon), H5 0011 Advance 365 (Oleen, KS), H5 177 Domino 6233 (Buford) and seven HHR cowherd daughters
- Owners: Harrell, The 2185 Group ...Cox (WA), Ottley (WA), Friedt (ND), P&R (OK)

**Landmark, Total Performance 8-Trait Leader from  
Cowherd to Carcass! Sire of Herd Bulls  
...Great Broodcows!**



## H5 2185 DOMINO 6212D ET

Feb. 18, 2016 • #43710273

H5 9131 DOMINO 2185

H5 YANKEE 9131	CHURCHILL YANKEE
H5 MS 408 DOMET 915 (DOD)	H5 MS 9126 DOMET 594 (DOD)
	CJH HARLAND 408
	H5 MS 465 DOMET 7272
HH ADVANCE 767G	CL 1 DOMINO 500E
H5 MS 398 DOMET 693	HH MISS ADVANCE 251B
	CA DOMINO 398
	H5 MS 8020 DOMET 120 (DOD)

H5 MS 767 ADVANG 231

6 clvs./WR 115  
Dam of Distinction

CED <b>6.1</b>	BW <b>0.9★</b>	WW <b>55</b>	YW <b>82</b>	MILK <b>46★</b>	M&G <b>73★</b>
	Carcass... REA <b>.45</b>	MARB <b>.04</b>	CHB <b>103</b>		

- 4-Trait Leader ...BW • MILK • M&G • MCW
- Dam 231, a Dam of Distinction. Mother of HHR sires H5 4055 Advance 1174, H5 2185 Domino 6212, H5 001 Domino 280 (Spade, KS) & 10 HHR cowherd daughters
- Pedigrees four Dams of Distinction
- Owner: Harrell

**Stockman's Beef Bull ...Superb Calving Ease,  
Herd Builder Daughters, Good Doin' Cattle!**



## H5 2185 DOMINO 7189 ET

Feb. 21, 2017 • #43792617

H5 9131 DOMINO 2185

H5 YANKEE 9131	CHURCHILL YANKEE
H5 MS 408 DOMET 915 (DOD)	H5 MS 9126 DOMET 594 (DOD)
	CJH HARLAND 408
	H5 MS 465 DOMET 7272
H5 501 DOMINO 001	CL 1 DOMINO 501
H5 MS 767 ADVAN 2124	H5 MS 500 DOMET 8182
	HH ADVANCE 767G
	H5 MS 8020 DOMET 697

H5 MS 001 DOMET 4193

10 clvs./WR 111  
Dam of Distinction

CED <b>-2.1</b>	BW <b>4.0</b>	WW <b>68★</b>	YW <b>105★</b>	MILK <b>41★</b>	M&G <b>74★</b>
	Carcass... REA <b>.51</b>	MARB <b>.12</b>	CHB <b>111</b>		

- 8-Trait Leader ...WW • YW • SC • MILK • M&G • CEM • MCW • CW
- Dam 4193, a Dam of Distinction, produced three herd bulls for Van Newkirk (NE), H5 408 Domino 7100, H5 064 Solution 648, H5 2185 Domino 4176 and H5 215Z Domino 968 (Luzach, MO). Mother of 11 HHR cowherd daughters!
- Owner: Harrell

**Hi-Performance 8-Trait Leader ...Paywt., Maternal,  
Grid Value ...Elite H5 Herd Bull Dam!**





## H5 Herd Sires



### CHURCHILL TSC FIRST RATE 6206D Feb. 20, 2016 • #43715321

<b>LJS MARK DOMINO 1321</b>	LJS MARK DOMINO 0945	LJS MARK DOMINO 0709
	LJS MS MARK DOMINO 1125	LJS MS ADVANCE 0601
<b>SR SENITA 476B</b> 1 calf/WR 109	CHURCHILL SENSATION 028X	LJS YANKEE 0904
	SR NAVITA 227Z	LJS MS MARK DOMINO 0735
		UPS DOMINO 3027
		CHURCHILL LADY 7202T
		UPS NAVARRO
		SR DOODLES 818

CED **10.7★** BW **2.0** WW **59** YW **95** MILK **42★** M&G **71★**  
**Carcass... REA .60★ MARB .37★ CHBS 147★**

- 13-Trait Leader ...CED • MILK • M+G • CEM • MCW • US • TS • FAT • REA • MARB • BMI • BII • CHB
  - Owners: Harrell, L Bar W (MT), Churchill (MT), Texas Star Dance (TX)
- Multi, 13-Trait Performance ...Calving Ease, Premium Carcass & CHB, Superb First Daughters!**

### LJS MARK DOMINO 0945 April 7, 2009 • #43000470

<b>LJS MARK DOMINO 0709</b>	OXH MARK DOMINO 0125	OXH MARK DOMINO 8025
	LJS MS MARK DOMINO 0414 (DOD)	OXH DORA 7252
<b>LJS MS ADVANCE 0601</b>	HH ADVANCE 255M	OXH MARK DOMINO 2358
	LJS MS MARK DOMINO 0344	LJS MS ADVANCE 0233
		HH ADVANCE 041K
		HH MISS ADVANCE 793G (DOD)
		OXH MARK DOMINO 0125
		LJS MS ADVANCE 0182

CED **8.1★** BW **3.5** WW **58** YW **97** MILK **36★** M&G **65★**  
**Carcass... REA 1.12★ MARB .59★ CHBS 194★**

- 12-Trait Leader ...CED • MILK • M+G • CEM • MCW • US • TS • CW • FAT • REA • MARB • CHB
- Sire of HHR 2018 top selling bulls / herdsires H5 0945 Domino 7167 and 7181
- Intensely linebred Mark Donald x Line 1
- A.I. sire owned by Lester Schafer, MN

**Unique 12-Trait Calving Ease, Maternal Traits, Carcass Value Leader ...Proven, Foundation Blood!**

### NJW 160B 028X HISTORIC 81E ET Feb. 9, 2017 • #P43829334

<b>CHURCHILL SENSATION 028X</b>	UPS DOMINO 3027	CL 1 DOMINO 9126J
	CHURCHILL LADY 7202T	UPS MISS DIAMOND 1353
<b>NJW 73S 38W DAYDREAM 160B</b> 1 calf/WR 110	NJW 76S P20 BEEF 38W	GH RAMBO 279R
	NJW P606 72N DAYDREAM 73S	CL 1 DOMINETTE 301N
		SHF PROGRESS P20
		NJW 55N STARDUST 76S
		PW VICTOR BOOMER P606
		NJW 94J DEW 72N

CED **6.5★** BW **-0.4★** WW **52** YW **80** MILK **40★** M&G **66★**  
**Carcass... REA .87★ MARB .20★ CHBS 123★**

- 13-Trait Leader ...CED • BW • SCF • MILK • M+G • MCW • US • TS • REA • MARB • BMI • BII • CHB
- Owned by NJW Polled Herefords, WY

**A.I. Sire! 13-Trait Leader Beef Bull... Breed Leading CE/ Maternal/ Grid Premium Value!**

### H5 0945 DOMINO 7181 ET Feb. 20, 2017 • #43792609

<b>LJS MARK DOMINO 0945</b>	LJS MARK DOMINO 0709	OXH MARK DOMINO 0125
	LJS MS ADVANCE 0601	LJS MS MARK DOMINO 0414 (DOD)
<b>H5 MS 408 DOMET 764</b> 7 clvs./WR 101	CJH HARLAND 408	HH ADVANCE 255M
	H5 MS GP DOMET 4118	LJS MS MARK DOMINO 0344
		HH ADVANCE 9005J
		CJH L1 DOMINETTE 0064
		C GAME PLAN 2040
		H5 MS 500 DOMET 8182

CED **12.5★** BW **0.1★** WW **52** YW **89** MILK **34★** M&G **60★**  
**Carcass... REA 1.02★ MARB .37★ CHBS 171★**

- 12-Trait Leader ...CED • BW • SC • MILK • M+G • CEM • US • TS • CW • REA • MARB • CHB
- HHR 2018 sale \$32,500 bull to ABS
- Owners: Harrell and ABS Global

**Super Calving Ease ...Plus Maternal, Carcass and CHB Value ...12-Trait Leader!**





**CL 1 DOMINO 6128D 1ET**

January 14, 2016 • #43691810

CED.....1.6  
 BW .....4.1  
 WW .....★67  
 YW ....★116  
 MILK .....31  
 M&G ....★64  
 REA ....★.74  
 MARB .....19  
 CHB...★147

**CL 1 DOMINO 386A**

CL 1 DOMINO 1108Y  
 CL 1 DOMINETTE 440P

**CL 1 DOMINETTE 055X**

9 clvs./WR 104, "DOD"

CL 1 DOMINO 860U  
 CL 1 DOMINETTE 7136T (DOD)

- 7-Trait Leader...WW • YW • SC • M+G • CW • REA • CHB
  - Dam of Distinction cow 055X produced sires CL 1 Domino 215Z, 5110C, 6128D, 733E, 739E
  - Owners: Cooper, Stuber, Churchill, L Bar W
- Breed Impact Performance & Carcass Leader ...A.I. Sire!**



**HH ADVANCE 3297A ET**

August 27, 2013 • #43442630

CED.....4.8  
 BW .....2.9  
 WW .....64  
 YW ....★112  
 MILK .....★33  
 M&G ....★65  
 REA ....★.74  
 MARB .....★22  
 CHB...★161

**CL 1 DOMINO 091X**

CL 1 DOMINO 860U  
 CL 1 DOMINETTE 591R

**HH MISS ADVANCE 9228W**

9 clvs./WR 101

HH ADVANCE 6163S  
 HH MISS ADVANCE 6094S

- 8-Trait Leader...YW • MILK • M+G • CEM • CW • REA • MARB • CHB
- Dam 9228W produced \$160,000 HH Advance 5107C
- A.I. sire owned by Holden (MT), Coleman (CO), B&D (KS), Evans (KS)

**Total Performance ...Paywt., Carcass/CHB Value, Standout Dgtrs.!**



**HH ADVANCE 7090E**

January 11, 2017 • #43786192

**CL 1 DOMINO 4150B**

CL 1 DOMINO 215Z  
 CL 1 DOMINETTE 058X

**HH MISS ADVANCE 5245C**

4 clvs./WR 106

HH ADVANCE 221  
 HH MISS ADVANCE 0215X

CED **5.1** BW **3.8** WW **63** YW **94** MILK **29** M&G **60**★  
 Carcass... REA **.44** MARB **.12** CHB\$ **119**

- 3-Trait Leader ...SC • M&G • CW
- Owner: Harrell

**Complete Sire...Balanced BW, Growth, Maternal, CHB Value!**



**H5 0011 ADVANCE 3114 1ET**

February 10, 2013 • #43375348

**HH ADVANCE 0011X**

HH ADVANCE 7034T  
 HH MISS ADVANCE 5139R

**H5 MS 246 DOMET 624**

6 clvs./WR 109, "DOD"

CL 1 DOMINO 246M  
 H5 OXH CHRISTA 4012

CED **5.2** BW **2.8** WW **63** YW **91** MILK **16** M&G **48**  
 Carcass... REA **.37** MARB **.26**★ CHB\$ **109**

- 3-Trait Leader ...US • TS • MARB
- Dam produced HHR sire H5 001 Domino 806
- Owners: Harrell, Sand Rock (WI)

**Moderate BW + Performance ...Elite H5 Dam!**



**H5 105 ADVANCE 337**

January 31, 2013 • #43375275

**F REST EASY 105**

F REST EASY 847  
 F MS 4140 ADVANCE 961

**H5 MS 4055 ADVANCE 1108**

7 clvs./WR 105, "DOD"

HH ADVANCE 4055P  
 H5 MS 767 ADVAN 298 (DOD)

CED **16.5**★ BW **-0.3**★ WW **48** YW **85** MILK **40**★ M&G **64**★  
 Carcass... REA **.43** MARB **.15** CHB\$ **128**★

- 7-Trait Leader ...CED • BW • MILK • M&G • CEM
- MCW • CHB
- Dam 1108, a Dam of Distinction
- Owner: Harrell

**A "Do-It-All" Calving Ease Sire!**



**H5 6128 DOMINO 8213 1ET**

February 22, 2018 • #43901465

**CL 1 DOMINO 6128D**

CL 1 DOMINO 386A  
 CL 1 DOMINETTE 055X (DOD)

**H5 MS 408 DOMET 0210**

5 clvs./WR 100

CJH HARLAND 408  
 H5 MS 465 DOMET 8202 (DOD)

CED **6.7** BW **4.0** WW **64** YW **106** MILK **33** M&G **65**  
 Carcass... REA **.42** MARB **.26** CHB\$ **141**

- Full brother to HHR sire H5 6128 Domino 8193
- Owners: Harrell, Hufford (OR)

**Powerful ...Breed's Top 15% for 10 Performance, Maternal, Carcass Traits!**



**H5 6206 DOMINO 8250**

February 22, 2018 • #43901465

**CHURCHILL FIRST RATE 6206D**

LJS MARK DOMINO 1321  
 SR SENITA 476B

**H5 MS 432 ADVANCE 647**

3 clvs./WR 105

H5 1147 ADVANCE 432  
 H5 MS 0011 ADVANCE 4199

CED **11.1** BW **1.3** WW **62** YW **91** MILK **34** M&G **65**  
 Carcass... REA **.41** MARB **.21** CHB\$ **121**

- Rank, Breed's Top 15% for 13 traits!
  - Owners: Harrell, VanNewkirk (NE)
- Calving Ease & Curve Bender Growth ...Valued Cow Family!**



**H5 177 DOMINO 6148 ET**

February 12, 2016 • #43699621

**GB L1 DOMINO 177R**

GB L1 DOMINO 8143M  
 GB L1 DOM PRCS 690K

**H5 MS 408 DOMET 915**

6 clvs./WR 111, "DOD"

CJH HARLAND 408  
 H5 MS 465 DOMET 7272

CED **4.4** BW **1.7** WW **58** YW **98** MILK **31** M&G **60**  
 Carcass... REA **.19** MARB **.41** CHB\$ **145**

- Rank, Breed's Top 25% for 12 traits!
- "DOD" cow 915, mother of herdsire H5 2185
- Owners: Harrell, Gagnon & Big Valley (CA)

**Powerful Total Performance!**



# HARRELL HEREFORD BULLS

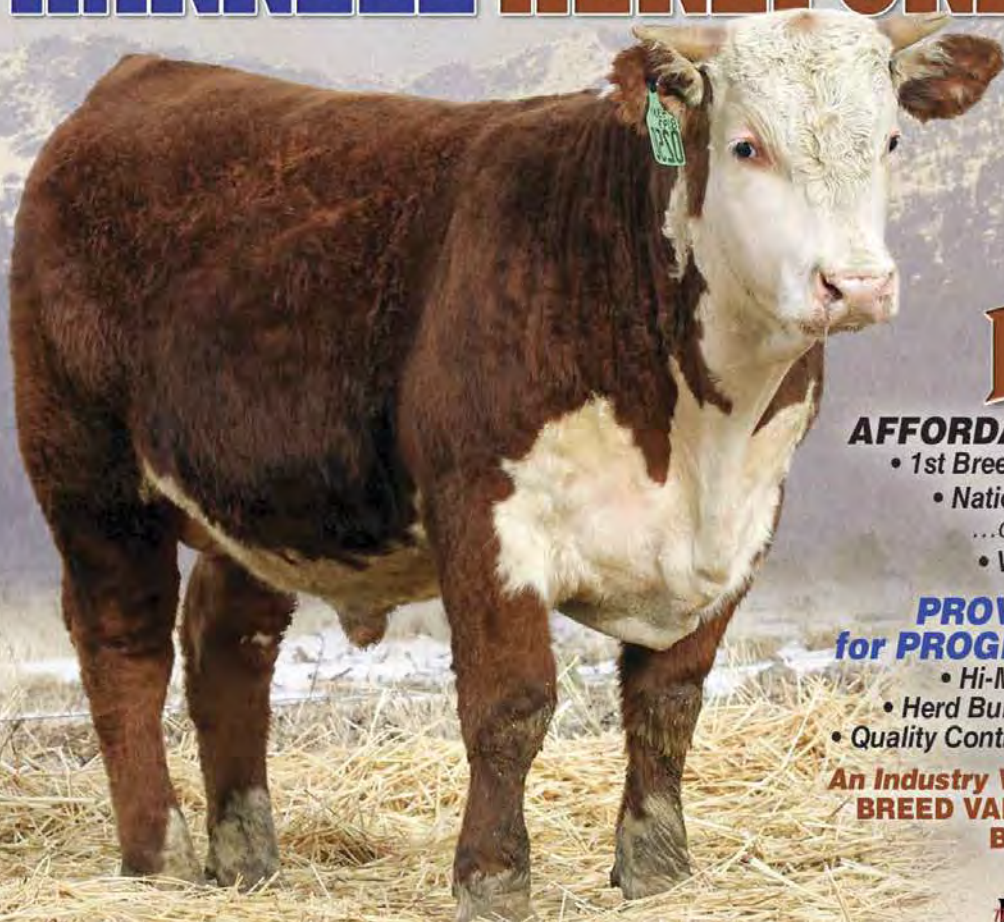

## H5

### AFFORDABLE SIRE POWER

- 1st Breeding Season Guarantee
- Nationwide Free Delivery  
...details on page 56
- Volume Selection

### PROVEN GENETICS for PROGRESSIVE COWMEN!

- Hi-Maternal Cow Power
- Herd Builder, Grid Premium Sires
- Quality Controlled Function & Soundness

**An Industry Validated Total Program...  
BREED VALUE. CAPTURE VALUE.  
BUILD COWHERDS.**

**The Livestock  
Link**

Cattle & horse videos ...[thelivestocklink.com](http://thelivestocklink.com)

Please view our website...  
[harrellherefordranch.com](http://harrellherefordranch.com)  
for the most current EPD's,  
performance & ultrasound data  
and sale videos!



**REAL BEEF CATTLE ...REAL PERFORMANCE  
...BUILDING COWHERDS ...PREMIUM GRID VALUE!**



# BREEDER HERD BULL PROSPECT



**Great Grandam...**  
**H5 MS 8203 ADVANCE 0140**  
 Dam of Distinction • 8 clvs. / WR 108 • Three H5 cowherd  
 dgters. • A three-generation DOD cow family



©JAY GEORGE

**1**  
**Yearling Bull**

CED ... **8.1**  
 BW ... **1.3**  
 WW ... **.66**  
 YW ... **.102**  
 MILK ... **.32**  
 M&G ... **.65**  
 CHBS ... **.166**  
 ★★★★★

**H5 215Z DOMINO 011**

Jan. 27, 2020 • #44132947

CL 1 DOMINO 9122W  
**CL 1 DOMINO 215Z**  
 | CL 1 DOMINETTE 055X

CL 1 DOMINO 732T  
 CL 1 DOMINETTE 475P  
 CL 1 DOMINO 860U  
 CL 1 DOMINETTE 7136T  
 LJS MARK DOMINO 1321  
 SR SENITA 476B  
 H5 9131 DOMINO 2185  
 H5 MS 8203 ADVNC 0140

CHURCHILL TSC FIRST RATE 6206D  
**H5 MS 6206 DOMET 822**  
 | H5 MS 2185 DOMET 6370

REA **.54★★★★★** MARB **.48★★★★★**

- BW 68# ...H5 Calving Ease Bull
- Dam is first-calf heifer ...Dam's Avg. WR 109/1
- Herd Bull Prospect
- Two Dams of Distinction on bottom side of pedigree
- Breed's Top 1% for MARB and CHB, top 5% for Udder quality, and top 10% for Teat Score

**2**  
**Yearling Bull**

CED ... **9.6**  
 BW ... **0.8**  
 WW ... **.50**  
 YW ... **.75**  
 MILK ... **.28**  
 M&G ... **.53**  
 CHBS ... **.116**  
 ★★★★★

**H5 7167 DOMINO 005**

Jan. 25, 2020 • #44132932

LJS MARK DOMINO 0945  
**H5 0945 DOMINO 7167 ET**  
 | H5 MS 408 DOMET 764

LJS MARK DOMINO 0709  
 LJS MS ADVANCE 0601  
 CJH HARLAND 408  
 H5 MS GP DOMET 4118  
 H5 9131 DOMINO 2185  
 H5 MS 8252 DOMET 152  
 H5 4055 ADVANCE 1147  
 H5 MS 408 DOMET 002

H5 2185 DOMINO 6112  
**H5 MS 6112 DOMINO 810**  
 | H5 MS 1147 ADVANCE 6339

REA **.35★★★★** MARB **.22★★★★★**

- BW 68#
- H5 Calving Ease Bull
- Dam is first-calf heifer
- Great Granddam 002 is Dam of Distinction

**3**  
**Yearling Bull**

CED ... **7.8**  
 BW ... **1.3**  
 WW ... **.53**  
 YW ... **.84**  
 MILK ... **.39**  
 M&G ... **.66**  
 CHBS ... **.116**  
 ★★★★★

**H5 6212 DOMINO 010**

Jan. 27, 2020 • #44132936

H5 9131 DOMINO 2185  
**H5 2185 DOMINO 6212 ET**  
 | H5 MS 767 ADVANC 231

H5 YANKEE 9131  
 H5 MS 408 DOMET 915  
 HH ADVANCE 767G  
 H5 MS 398 DOMET 693  
 LJS MARK DOMINO 1321  
 SR SENITA 476B  
 NJW 73S W18 HOMEGROWN 8Y  
 H5 MS 8252 DOMET 2174

CHURCHILL TSC FIRST RATE 6206D  
**H5 MS 6206 DOMET 8219**  
 | H5 MS 8Y HOMEGROWN 6273

REA **.43★★★★★** MARB **.15★★★★★**

- BW 70#
- H5 Calving Ease Bull
- Dam is first-calf heifer

**4**  
**Yearling Bull**

CED ... **6.8**  
 BW ... **2.1**  
 WW ... **.60**  
 YW ... **.92**  
 MILK ... **.41**  
 M&G ... **.71**  
 CHBS ... **.117**  
 ★★★★★

**H5 6212 DOMINO 013**

Jan. 28, 2020 • #44132973

H5 9131 DOMINO 2185  
**H5 2185 DOMINO 6212 ET**  
 | H5 MS 767 ADVANC 231

H5 YANKEE 9131  
 H5 MS 408 DOMET 915  
 HH ADVANCE 767G  
 H5 MS 398 DOMET 693  
 LJS MARK DOMINO 1321  
 SR SENITA 476B  
 H5 0011 ADVANCE 3114  
 H5 MS 7056 ADVNC 0240

CHURCHILL TSC FIRST RATE 6206D  
**H5 MS 6206 DOMET 8128**  
 | H5 MS 3114 ADVANCE 6193

REA **.57★★★★★** MARB **.15★★★★★**

- Dam is first-calf heifer
- Breed's Top 10% for REA

## H5 CARCASS RANKING SYSTEM

...To simplify evaluation of American Hereford Carcass EPDs for Ribeye (REA), Marbling (MARB) and Certified Hereford Beef (CHB).

Breed Percentile	REA	MARB	CHB
★★★★★ Top Value	1.38	1.17	242
★★★★ 20%	.50	.18	121
★★★ 40%	.40	.10	111
★★ 60%	.32	.05	104
★ 80%	.23	.00	96
Low Value	-.86	-.43	-6

- ★★★★★ **Breed Outlier ...top 20%**  
*Selection will significantly move herd and breed improvement.*
- ★★★★ **Breed Leader ...2nd 20%**  
*Great genetic improvement.*
- ★★★ **Excellent ...middle 20%**  
*Average for all ultrasounded Herefords. Good genetic improvement.*
- ★★ **Good ...next 80%**  
*Modest genetic improvement.*
- ★ **Acceptable**  
*Herefords that still rank above average of the U.S. beef cattle population for carcass value.*

Look to high accuracy sire progeny groups using Carcass EPDs and our Ranking System as a selection tool.

## “ THE HHR COMMERCIAL COWHERD & RETAINED FEEDLOT OWNERSHIP...A PROVING GROUND FOR H5 GENETICS! ”

8500 cattle fed ...23 years of closeouts and Branded Program data! It's Driven Our Program!  
 TESTED. DOCUMENTED. PROVEN.



# BREEDER HERD BULL PROSPECT



**Dam...** (not pict'd)  
**H5 MS 6206 DOMET 824**  
 A 1st calf heifer ... 1 calf / WR 123 • Dam 6197  
 ... 3 clvs. / WR 107 • Gdam 5234 ... 10 clvs. / WR 107,  
 4 HHR cowherd dgtrs.

**5**  
*Yearling Bull*

CED	... 5.3
BW	... 2.4
WW	... 67
YW	... 103
MILK	... 41
M&G	... 74
CHBS	... 128
	★★★★★

**H5 81E HISTORIC 034** Jan. 31, 2020 • #P44138346

CHURCHILL SENSATION 028X <b>NJW 160B 028X HISTORIC 81E ET</b>   NJW DAYDREAM 160B	UPS DOMINO 3027 CHURCHILL LADY 7202T NJW 76S P20 BEEF 38W NJW DAYDREAM 73S
CHURCHILL TSC FIRST RATE 6206D <b>H5 MS 6206 DOMET 824</b>   H5 MS 1147 ADVANCE 6197	LJS MARK DOMINO 1321 SR SENITA 476B H5 4055 ADVANCE 1147 H5 MS 246 DOMET 5234

**REA .76★★★★★ MARB .25★★★★★**

- POLLED
- Dam is first-calf heifer
- Dam's Avg. WR 123/1
- Herd Bull Prospect
- Breed's Top 10% for Teat Score, top 2% for REA, top 10% for Marbling



**LOT 7 (022)**  
**Sire: H5 2185 Domino 6212**  
 BW 3.9 WW 65 YW 98 MILK 40 M&G 72 / REA .44 MB .08 CHB 102

**6**  
*Yearling Bull*

CED	... 9.4
BW	... 1.1
WW	... 56
YW	... 88
MILK	... 41
M&G	... 69
CHBS	... 122
	★★★★★

**H5 6212 DOMINO 020** Jan. 28, 2020 • #44133029

H5 9131 DOMINO 2185 <b>H5 2185 DOMINO 6212 ET</b>   H5 MS 767 ADVANC 231	H5 YANKEE 9131 H5 MS 408 DOMET 915 HH ADVANCE 767G H5 MS 398 DOMET 693
CHURCHILL TSC FIRST RATE 6206D <b>H5 MS 6206 DOMET 818</b>   H5 MS 10Y HOMETOWN 6227	LJS MARK DOMINO 1321 SR SENITA 476B NJW HOMETOWN 10Y H5 MS 408 DOMET 002

**REA .52★★★★★ MARB .19★★★★★**

- BW 73#
- H5 Calving Ease Bull
- Dam is first-calf heifer
- Dam's Avg. WR 99/1
- Granddam 6227 is H5 Donor; Great Granddam 002 is H5 Donor and Dam of Distinction



**LOT 8 (023)**  
**Sire: H5 6206 Domino 8250**  
 BW 3.7 WW 64 YW 99 MILK 31 M&G 63 / REA .31 MB .24 CHB 118

**7**  
*Yearling Bull*

CED	... 3.8
BW	... 3.9
WW	... 65
YW	... 98
MILK	... 40
M&G	... 72
CHBS	... 102
	★★

**H5 6212 DOMINO 022** Jan. 28, 2020 • #44133049

H5 9131 DOMINO 2185 <b>H5 2185 DOMINO 6212 ET</b>   H5 MS 767 ADVANC 231	H5 YANKEE 9131 H5 MS 408 DOMET 915 HH ADVANCE 767G H5 MS 398 DOMET 693
CHURCHILL TSC FIRST RATE 6206D <b>H5 MS 6206 DOMET 899</b>   H5 MS 3177 ADVANCE 5268	LJS MARK DOMINO 1321 SR SENITA 476B HH ADVANCE 3177A H5 MS 349 ADVANCE 6238

**REA .44★★★★★ MARB .08★★★★**

- Dam is first-calf heifer
- Dam's Avg. WR 110/1; Individual WR 110

**8**  
*Yearling Bull*

CED	... 4.8
BW	... 3.7
WW	... 64
YW	... 99
MILK	... 31
M&G	... 63
CHBS	... 118
	★★★★★

**H5 8250 DOMINO 023** Jan. 28, 2020 • #44133058

CHURCHILL TSC FIRST RATE 6206D <b>H5 6206 DOMINO 8250</b>   H5 MS 432 ADVANCE 647	LJS MARK DOMINO 1321 SR SENITA 476B H5 1147 ADVANCE 432 H5 MS 0011 ADVNC 4199
HH ADVANCE 5019C <b>H5 MS 5019 ADVANCE 887</b>   H5 MS 8252 DOMET 1155	CL 1 DOMINO 215Z HH MISS ADVANCE 1072Y H5 408 DOMINO 8252 H5 MS 767 ADVAN 298

**REA .31★★★ MARB .24★★★★★**

- Dam is first-calf heifer
- Dam's Avg. WR 104/1; Individual WR 104
- Granddam 1155 Avg. WR 105/8, IMF Ratio 107/7
- Great Granddam 298 is Dam of Distinction / H5 Donor
- Breed's Top 5% for Udder quality, top 10% for Teat Score



# 9

## Yearling Bull

CED ... **7.8**  
 BW ... **0.2**  
 WW ... **53**  
 YW ... **81**  
 MILK ... **35**  
 M&G ... **62**  
 CHBS ... **114**  
 ★★★★★

### H5 81E HISTORIC 025

Jan. 29, 2020 • #P44138348

CHURCHILL SENSATION 028X  
**NJW 160B 028X HISTORIC 81E ET**  
 | NJW DAYDREAM 160B

H5 10Y DOMINO 5186  
**H5 MS 5186 DOMINO 8187**  
 | H5 MS 7056 ADVANCE 9201

REA **.56★★★★★** MARB **.13★★★★★**

- POLLED
- BW 68#
- H5 Calving Ease Bull
- Dam is first-calf heifer
- Granddam 9201 is H5 Donor and Dam of Distinction; Great Granddam 6130 is Dam of Distinction

UPS DOMINO 3027  
 CHURCHILL LADY 7202T  
 NJW 76S P20 BEEF 38W  
 NJW DAYDREAM 73S  
 NJW HOMETOWN 10Y  
 H5 MS 9126 DOMET 594  
 HH ADVANCE 7056T  
 H5 MS 9126 DOMET 6130

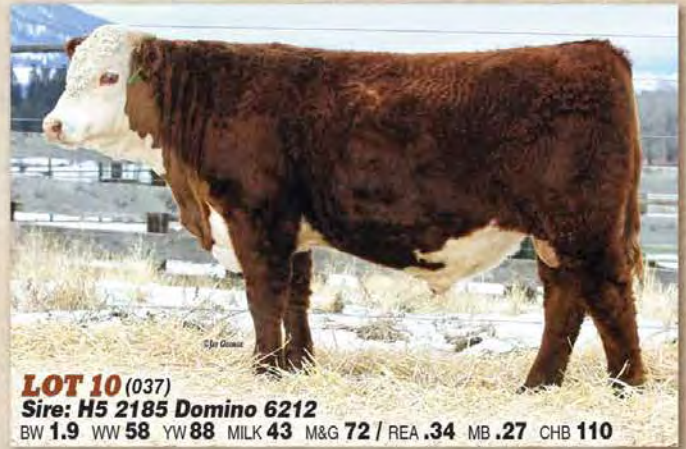

**LOT 10 (037)**  
**Sire: H5 2185 Domino 6212**  
 BW 1.9 WW 58 YW 88 MILK 43 M&G 72 / REA .34 MB .27 CHB 110

# 10

## Yearling Bull

CED ... **5.7**  
 BW ... **1.9**  
 WW ... **58**  
 YW ... **88**  
 MILK ... **43**  
 M&G ... **72**  
 CHBS ... **110**  
 ★★★★★

### H5 6212 DOMINO 037

Jan. 31, 2020 • #44133195

H5 9131 DOMINO 2185  
**H5 2185 DOMINO 6212 ET**  
 | H5 MS 767 ADVANC 231

CHURCHILL TSC FIRST RATE 6206D  
**H5 MS 6206 DOMET 840**  
 | H5 MS 1147 ADVANCE 6297

REA **.34★★★★★** MARB **.27★★★★★**

- BW 75#
- H5 Calving Ease Bull
- Dam is first-calf heifer
- Dam's Avg. WR 109/1; Individual WR 109
- Two Dams of Distinction on pedigree's bottom side

H5 YANKEE 9131  
 H5 MS 408 DOMET 915  
 HH ADVANCE 767G  
 H5 MS 398 DOMET 693  
 LJS MARK DOMINO 1321  
 SR SENITA 476B  
 H5 4055 ADVANCE 1147  
 H5 MS 465 DOMET 883



**LOT 11 (040)**  
**Sire: H5 0945 Domino 7167**  
 BW 1.8 WW 59 YW 92 MILK 29 M&G 59 / REA .58 MB .26 CHB 129

# 11

## Yearling Bull

CED ... **4.9**  
 BW ... **1.8**  
 WW ... **59**  
 YW ... **92**  
 MILK ... **29**  
 M&G ... **59**  
 CHBS ... **129**  
 ★★★★★

### H5 7167 DOMINO 040

Jan. 31, 2020 • #44133197

LJS MARK DOMINO 0945  
**H5 0945 DOMINO 7167 ET**  
 | H5 MS 408 DOMET 764

H5 2185 DOMINO 6112  
**H5 MS 6112 DOMET 802**  
 | H5 MS 3114 ADVANCE 6125

REA **.58★★★★★** MARB **.26★★★★★**

- BW 74#
- H5 Calving Ease Bull
- Dam is first-calf heifer
- Dam's Avg. WR 101/1
- Top 10% of breed for REA, Marbling and CHB

LJS MARK DOMINO 0709  
 LJS MS ADVANCE 0601  
 CJH HARLAND 408  
 H5 MS GP DOMET 4118  
 H5 9131 DOMINO 2185  
 H5 MS 8252 DOMET 152  
 H5 0011 ADVANCE 3114  
 H5 MS 9027 ADVANCE 268



**LOT 12 (043)**  
**Sire: First Rate 6206D**  
 BW 1.5 WW 55 YW 91 MILK 36 M&G 63 / REA .44 MB .17 CHB 115

# 12

## Yearling Bull

CED ... **9.4**  
 BW ... **1.5**  
 WW ... **55**  
 YW ... **91**  
 MILK ... **36**  
 M&G ... **63**  
 CHBS ... **115**  
 ★★★★★

### H5 6206 DOMINO 043

Feb. 1, 2020 • #44133200

LJS MARK DOMINO 1321  
**CHURCHILL TSC FIRST RATE 6206D**  
 | SR SENITA 476B

H5 2185 DOMINO 6112  
**H5 MS 6112 DOMET 803**  
 | H5 MS 10Y HOMETOWN 6202

REA **.44★★★★★** MARB **.17★★★★★**

- BW 76#
- H5 Calving Ease Bull
- Dam is first-calf heifer
- Dam's Avg. WR 101/1
- Great Granddam 4193 is H5 Donor / Dam of Distinction
- In top 5% of breed for Udder quality and Teat score

LJS MARK DOMINO 0945  
 LJS MS MARK DOMINO 1125  
 CHURCHILL SENSATION 028X  
 SR NAVITA 227Z  
 H5 9131 DOMINO 2185  
 H5 MS 8252 DOMET 152  
 NJW HOMETOWN 10Y  
 H5 MS 001 DOMET 4193

# 13

## Yearling Bull

CED ... **9.3**  
 BW ... **2.7**  
 WW ... **52**  
 YW ... **83**  
 MILK ... **29**  
 M&G ... **56**  
 CHBS ... **112**  
 ★★★★★

### H5 807 DOMINO 044

Feb. 1, 2020 • #44133201

CHURCHILL TSC FIRST RATE 6206D  
**H5 6206 DOMINO 807**  
 | H5 MS 2185 DOMET 6154

H5 0011 ADVANCE 3114  
**H5 MS 3114 ADVANCE 6100**  
 | H5 MS 9027 ADVANCE 254

REA **.39★★★★★** MARB **.09★★★★★**

- BW 78#

LJS MARK DOMINO 1321  
 SR SENITA 476B  
 H5 9131 DOMINO 2185  
 H5 MS 465 DOMET 857  
 HH ADVANCE 0011X  
 H5 MS 246 DOMET 624  
 HH ADVANCE 9027W  
 H5 MS 8203 ADVNC 0115

**HARRELL HEREFORD RANCH RETAINS A FULL 1/4 SEMEN INTEREST IN EACH SALE BULL...**  
 Buyer will take full possession and retain full salvage value in the bull. Bulls collected for A.I. use will be done in the off season at the buyer's convenience with expense paid by Harrell Hereford Ranch. Call Bob Harrell 541/403-2210 for more information. Select sale lots will have additional interest / possession retained to be announced sale day.  
 All registered sale cattle are tested PI-BVD negative. They are IE and Diluter Free based upon DNA testing and pedigree analysis.



# BREEDER HERD BULL PROSPECT



Dam...  
H5 MS 6206 DOMET 838  
1st calf heifer, 1 calf / WR 112 • The HHR ET Donor 764  
cow family ...dam of herdsire H5 0945 Domino 7167

## 14

Yearling Bull

CED ... **4.3**  
BW ... **2.6**  
WW ... **.72**  
YW ... **111**  
MILK ... **.35**  
M&G ... **.71**  
CHBS ... **.154**  
★★★★★

### H5 215Z DOMINO 045

Feb. 1, 2020 • #44133202

#### CL 1 DOMINO 215Z

CL 1 DOMINO 9122W  
CL 1 DOMINETTE 055X

CL 1 DOMINO 732T  
CL 1 DOMINETTE 475P  
CL 1 DOMINO 860U  
CL 1 DOMINETTE 7136T

#### H5 MS 6206 DOMET 838

CHURCHILL TSC FIRST RATE 6206D  
H5 MS 2185 DOMET 6335

LJS MARK DOMINO 1321  
SR SENITA 476B  
H5 9131 DOMINO 2185  
H5 MS 806 DOMET 1194

REA **.41★★★★** MARB **.43★★★★**

- Dam is first-calf heifer
- Dam's Avg. WR 112/1
- Herd Bull Prospect
- Herd bull producing 764 cow family
- Breed's Top 3% for MARB and YW, top 2% for CHB, top 1% for WW, top 4% for Milk, top 4% for SC

## 15

Yearling Bull

CED ... **0.4**  
BW ... **5.5**  
WW ... **.61**  
YW ... **.97**  
MILK ... **.30**  
M&G ... **.60**  
CHBS ... **.129**  
★★★★★

### H5 7167 DOMINO 046

Feb. 1, 2020 • #44133203

LJS MARK DOMINO 0945  
H5 0945 DOMINO 7167 ET  
H5 MS 408 DOMET 764

LJS MARK DOMINO 0709  
LJS MS ADVANCE 0601  
CJH HARLAND 408  
H5 MS GP DOMET 4118

H5 994 DOMINO 3140  
H5 MS 3140 DOMET 6350  
H5 MS 4055 ADVANCE 1143

CL 1 DOMINO 994W  
H5 MS 9213 DOMET 410  
HH ADVANCE 4055P  
H5 MS 465 DOMET 6162

REA **.45★★★★** MARB **.25★★★★**

- TWIN
- BW 78#
- Dam's Avg. WR 101/2

## 18

Yearling Bull

CED ... **-5.1**  
BW ... **3.3**  
WW ... **.62**  
YW ... **.98**  
MILK ... **.33**  
M&G ... **.64**  
CHBS ... **.128**  
★★★★★

### H5 81E HISTORIC 056

Feb. 3, 2020 • #44133340

CHURCHILL SENSATION 028X  
NJW 160B 028X HISTORIC 81E ET  
NJW DAYDREAM 160B

UPS DOMINO 3027  
CHURCHILL LADY 7202T  
NJW 76S P20 BEEF 38W  
NJW DAYDREAM 73S

HH ADVANCE 5019C  
H5 MS 5019 ADVANCE 8253  
H5 MS 161 ADVANCE 334

CL 1 DOMINO 215Z  
HH MISS ADVANCE 1072Y  
H5 9027 ADVANCE 161  
H5 MS 2222 YAMPA 6199

REA **.71★★★★** MARB **.24★★★★**

- Dam is first-calf heifer
- Dam's Avg. WR 104/1; Individual WR 104
- Granddam 334 is Dam of Distinction
- Very strong carcass numbers
- Breed's top 5% for Udder quality, top 10% for Teat score, top 3% for REA

## 16

Yearling Bull

CED ... **3.8**  
BW ... **4.0**  
WW ... **.58**  
YW ... **.90**  
MILK ... **.30**  
M&G ... **.59**  
CHBS ... **.130**  
★★★★★

### H5 7167 DOMINO 047

Feb. 1, 2020 • #44133204

LJS MARK DOMINO 0945  
H5 0945 DOMINO 7167 ET  
H5 MS 408 DOMET 764

LJS MARK DOMINO 0709  
LJS MS ADVANCE 0601  
CJH HARLAND 408  
H5 MS GP DOMET 4118

H5 994 DOMINO 3140  
H5 MS 3140 DOMET 6350  
H5 MS 4055 ADVANCE 1143

CL 1 DOMINO 994W  
H5 MS 9213 DOMET 410  
HH ADVANCE 4055P  
H5 MS 465 DOMET 6162

REA **.45★★★★** MARB **.28★★★★**

- TWIN
- BW 68#
- Dam's Avg. WR 101/2

## 19

Yearling Bull

CED ... **6.8**  
BW ... **1.5**  
WW ... **.61**  
YW ... **.96**  
MILK ... **.31**  
M&G ... **.62**  
CHBS ... **.153**  
★★★★★

### H5 215Z DOMINO 062

Feb. 4, 2020 • #44133214

CL 1 DOMINO 9122W  
CL 1 DOMINO 215Z  
CL 1 DOMINETTE 055X

CL 1 DOMINO 732T  
CL 1 DOMINETTE 475P  
CL 1 DOMINO 860U  
CL 1 DOMINETTE 7136T

CHURCHILL TSC FIRST RATE 6206D  
H5 MS 6206 DOMET 845  
H5 MS 2185 DOMET 6181

LJS MARK DOMINO 1321  
SR SENITA 476B  
H5 9131 DOMINO 2185  
H5 MS 7100 DOMET 286

REA **.45★★★★** MARB **.40★★★★**

- BW 70#
- H5 Calving Ease Bull
- Dam is first-calf heifer
- Breed's Top 3% for MARB, top 2% for CHB

## 17

Yearling Bull

CED ... **8.8**  
BW ... **1.8**  
WW ... **.59**  
YW ... **.96**  
MILK ... **.37**  
M&G ... **.67**  
CHBS ... **.130**  
★★★★★

### H5 6206 DOMINO 055

Feb. 3, 2020 • #44133209

LJS MARK DOMINO 1321  
CHURCHILL TSC FIRST RATE 6206D  
SR SENITA 476B

LJS MARK DOMINO 0945  
LJS MS MARK DOMINO 1125  
CHURCHILL SENSATION 028X  
SR NAVITA 227Z

CL 1 DOMINO 6128D  
H5 MS 6128 DOMET 8105  
H5 MS DOMET 8252 2169

CL 1 DOMINO 386A  
CL 1 DOMINETTE 055X  
H5 408 DOMINO 8252  
H5 MS 767 ADVAN 298

REA **.45★★★★** MARB **.26★★★★**

- BW 74#
- H5 Calving Ease Bull
- Dam is first-calf heifer
- Dam's Avg. WR 101/1
- Great Granddam 298 is H5 Donor / Dam of Distinction

## 20

Yearling Bull

CED ... **-2.1**  
BW ... **4.9**  
WW ... **.58**  
YW ... **.95**  
MILK ... **.23**  
M&G ... **.52**  
CHBS ... **.117**  
★★★★

### H5 5019 ADVANCE 077

Feb. 6, 2020 • #44133229

CL 1 DOMINO 215Z  
HH ADVANCE 5019C ET  
HH MISS ADVANCE 1072Y

CL 1 DOMINO 9122W  
CL 1 DOMINETTE 055X  
HH ADVANCE 4055P  
HH MISS ADVANCE 7003T

HH ADVANCE 0011X  
H5 MS 0011 ADVANCE 3125  
H5 MS 5147 DOMET 8266

HH ADVANCE 7034T  
HH MISS ADVANCE 5139R  
CL 1 DOMINO 5147R  
H5 MS 853 DOMET 0212

REA **.40★★★★** MARB **.11★★★★**

- Breed's Top 5% for Udder quality and Teat score



# BREEDER HERD BULL PROSPECT



Dam...  
**H5 MS 3178 ADVANCE 6318**  
 Pict'd as 1st calf heifer • 3 clvs. / WR 106 ...1 HHR cowherd  
 dgtr. • Dam 9210, Dam of Distinction ...10 clvs. / WR 104



© Jay George

## 21

Yearling Bull

CED ... **7.0**  
 BW ... **1.6**  
 WW ... **54**  
 YW ... **86**  
 MILK ... **34**  
 M&G ... **61**  
 CHBS ... **137**  
 ★★★★★

### H5 8193 DOMINO 081

Feb. 7, 2020 • #44133233

CL 1 DOMINO 6128D

#### H5 6128 DOMINO 8193 1ET

H5 MS 408 DOMET 0210

H5 161 ADVANCE 3178

#### H5 MS 3178 ADVANCE 6318

H5 MS 001 DOMET 9210

REA **.52**★★★★★ MARB **.32**★★★★★

- BW 81#
- H5 Calving Ease Bull
- Dam's Avg. WR 106/3; Individual WR 109
- Dam is mother to one replacement
- Breed's Top 5% for MARB and CHB

CL 1 DOMINO 386A  
 CL 1 DOMINETTE 055X  
 CJH HARLAND 408  
 H5 MS 465 DOMET 8202  
 H5 9027 ADVANCE 161  
 H5 MS 7026 ADVANCE 975  
 H5 501 DOMINO 001  
 H5 MS 9126 DOMET 5106

## 22

Yearling Bull

CED ... **1.6**  
 BW ... **5.2**  
 WW ... **67**  
 YW ... **111**  
 MILK ... **36**  
 M&G ... **70**  
 CHBS ... **145**  
 ★★★★★

### H5 7167 DOMINO 082

Feb. 7, 2020 • #44133234

LJS MARK DOMINO 0945

#### H5 0945 DOMINO 7167 ET

H5 MS 408 DOMET 764

H5 9131 DOMINO 2185

#### H5 MS 2185 DOMINO 6122

H5 MS 408 DOMET 285

REA **.84**★★★★★ MARB **.21**★★★★★

- Dam's Avg. WR 107/3; Individual WR 112
- Dam is mother to one replacement
- Breed's Top 1% for REA, top 3% for YW and CHB

LJS MARK DOMINO 0709  
 LJS MS ADVANCE 0601  
 CJH HARLAND 408  
 H5 MS GP DOMET 4118  
 H5 YANKEE 9131  
 H5 MS 408 DOMET 915  
 CJH HARLAND 408  
 H5 MS 8144 ADVNC 0251

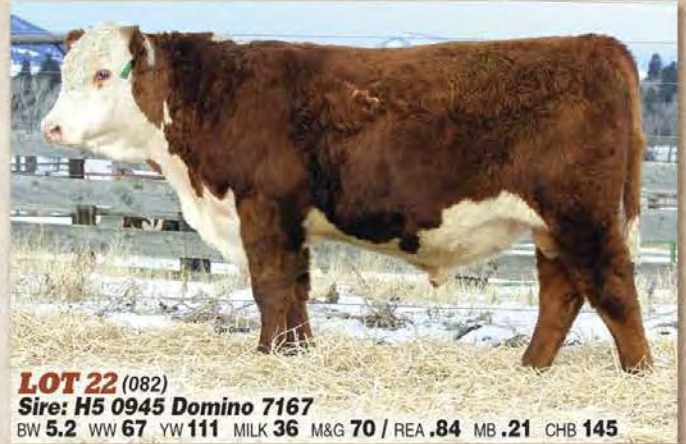

### LOT 22 (082)

Sire: **H5 0945 Domino 7167**

BW **5.2** WW **67** YW **111** MILK **36** M&G **70** / REA **.84** MB **.21** CHB **145**

## 23

Yearling Bull

CED ... **4.8**  
 BW ... **3.0**  
 WW ... **52**  
 YW ... **84**  
 MILK ... **34**  
 M&G ... **60**  
 CHBS ... **138**  
 ★★★★★

### H5 0945 DOMINO 088

Feb. 8, 2020 • #44133238

LJS MARK DOMINO 0709

#### LJS MARK DOMINO 0945

LJS MS ADVANCE 0601

H5 408 DOMINO 8252

#### H5 MS DOMET 8252 2169 1ET

H5 MS 767 ADVAN 298

REA **.49**★★★★★ MARB **.30**★★★★★

- WR 112
- Dam's Avg. WR 100/7
- Granddam 298 is Dam of Distinction and H5 Donor
- Dam is mother to three replacements
- In top 5% of breed for Udder quality and CHB

OXH MARK DOMINO 0125  
 LJS MS MARK DOMINO 0414  
 HH ADVANCE 255M  
 LJS MS MARK DOMINO 0344  
 CJH HARLAND 408  
 H5 MS 500 DOMET 8182  
 HH ADVANCE 767G  
 H5 MS 398 DOMET 795

## 24

Yearling Bull

CED ... **5.5**  
 BW ... **2.5**  
 WW ... **61**  
 YW ... **98**  
 MILK ... **32**  
 M&G ... **63**  
 CHBS ... **122**  
 ★★★★★

### H5 8213 DOMINO 089

Feb. 8, 2020 • #44133239

CL 1 DOMINO 6128D

#### H5 6128 DOMINO 8213 1ET

H5 MS 408 DOMET 0210

GB L1 DOMINO 177R

#### H5 MS 177 DOMET 6252 1ET

H5 MS 408 DOMET 915

REA **.38**★★★★★ MARB **.17**★★★★★

- WR 103
- Granddam 915 is H5 Donor and Dam of Distinction and mother to H5 Herd Bull 2185
- Top 5% of breed for Udder quality, top 10% for Teat score

CL 1 DOMINO 386A  
 CL 1 DOMINETTE 055X  
 CJH HARLAND 408  
 H5 MS 465 DOMET 8202  
 GB L1 DOMINO 8143M  
 GB L1 DOM PRCS 690K  
 CJH HARLAND 408  
 H5 MS 465 DOMET 7272

## AMERICAN HEREFORD NATIONAL CATTLE EVALUATION EPD CHART

Breed's 2019 Calf Crop

Breed Percentile	CED	BW	WW	YW	MILK	M&G	
Top 25%	Top Value	24.7	-8.2	93	164	52	87
25%	5.1	1.9	58	93	28	56	
Middle 50%	AVG.	2.1	3.0	52	84	24	51
75%	-0.6	4.1	47	75	20	45	
Low 25%	Low Value	-15.3	13.4	-15	-28	-12	-18

Use this EPD Percentile Chart to compare Harrell bulls with the entire Hereford breed's 2019 North American calf crop.



**25**  
Yearling Bull

CED ... **5.6**  
BW ... **2.7**  
WW ... **59**  
YW ... **91**  
MILK ... **31**  
M&G ... **60**  
CHBS ... **131**  
★★★★★

**H5 8250 DOMINO 090** Feb. 8, 2020 • #44133240  
CHURCHILL TSC FIRST RATE 6206D  
**H5 6206 DOMINO 8250**  
| H5 MS 432 ADVANCE 647  
CL 1 DOMINO 6128D  
**H5 MS 6128 DOMET 8181**  
| H5 MS 9075 ADVANCE 2215

REA .49★★★★ MARB .24★★★★

- BW 76#
- Dam is first-calf heifer
- Great Granddam 624 is H5 Donor and Dam of Distinction, multiple herd bull producer

**30**  
Yearling Bull

CED ... **4.5**  
BW ... **2.3**  
WW ... **48**  
YW ... **70**  
MILK ... **32**  
M&G ... **56**  
CHBS ... **110**  
★★★★

**H5 7167 DOMINO 0101** Feb. 9, 2020 • #44132938  
LJS MARK DOMINO 0945  
**H5 0945 DOMINO 7167 ET**  
| H5 MS 408 DOMET 764  
H5 408 DOMINO 8252  
**H5 MS 8252 DOMET 2157 1ET**  
| H5 MS 767 ADVANC 231

REA .38★★★★ MARB .10★★★★

- Out of a prolific Dam of Distinction cow line with granddam 231 being an H5 Donor and mother to H5 6212 Herd Bull

**26**  
Yearling Bull

CED ... **5.7**  
BW ... **2.0**  
WW ... **50**  
YW ... **77**  
MILK ... **35**  
M&G ... **60**  
CHBS ... **134**  
★★★★★

**H5 7167 DOMINO 093** Feb. 8, 2020 • #44133242  
LJS MARK DOMINO 0945  
**H5 0945 DOMINO 7167 ET**  
| H5 MS 408 DOMET 764  
H5 4055 ADVANCE 1147  
**H5 MS 1147 ADVANCE 6297**  
| H5 MS 465 DOMET 883

REA .33★★★★ MARB .35★★★★

- BW 78#
- Dam's Avg. WR 105/3
- Dam is mother to one replacement
- Both Granddam and Great Granddam are Dams of Distinction

**31**  
Yearling Bull

CED ... **-2.2**  
BW ... **4.8**  
WW ... **62**  
YW ... **103**  
MILK ... **33**  
M&G ... **64**  
CHBS ... **116**  
★★★★

**H5 6128 DOMINO 0105** Feb. 9, 2020 • #44132942  
CL 1 DOMINO 386A  
**CL 1 DOMINO 6128D**  
| CL 1 DOMINETTE 055X  
NJW HOMETOWN 10Y  
**H5 MS 10Y HOMETOWN 6101**  
| H5 MS 806 DOMET 1296

REA .47★★★★ MARB .15★★★★

- Dam's Avg. WR 105/3; Individual WR 104
- Dam 6101 is a Dam of Distinction and backed by a long line of Dams of Distinction
- Dam is mother to one replacement

**27**  
Yearling Bull

CED ... **0.8**  
BW ... **3.0**  
WW ... **58**  
YW ... **93**  
MILK ... **29**  
M&G ... **58**  
CHBS ... **128**  
★★★★★

**H5 6128 DOMINO 097** Feb. 9, 2020 • #44133245  
CL 1 DOMINO 386A  
**CL 1 DOMINO 6128D**  
| CL 1 DOMINETTE 055X  
H5 9126 DOMINO 752  
**H5 MS 752 DOMET 316**  
| H5 MS 4055 ADVANCE 1212

REA .48★★★★ MARB .13★★★★

- Dam's Avg. WR 102/6
- Stems from one of our great maternal lines
- Dam is mother to one replacement

**32**  
Yearling Bull

CED ... **9.3**  
BW ... **1.3**  
WW ... **55**  
YW ... **85**  
MILK ... **28**  
M&G ... **55**  
CHBS ... **125**  
★★★★★

**H5 7181 DOMINO 0107** Feb. 9, 2020 • #44132944  
LJS MARK DOMINO 0945  
**H5 0945 DOMINO 7181 ET**  
| H5 MS 408 DOMET 764  
H5 0011 ADVANCE 3114  
**H5 MS 3114 ADVANCE 5157**  
| H5 MS 001 DOMET 206

REA .69★★★★ MARB .18★★★★

- Dam's Avg. WR 101/4
- Granddam and great granddam are Dams of Distinction
- Dam is mother to two replacements

**28**  
Yearling Bull

CED ... **3.2**  
BW ... **0.7**  
WW ... **51**  
YW ... **83**  
MILK ... **40**  
M&G ... **65**  
CHBS ... **126**  
★★★★★

**H5 81E HISTORIC 099** Feb. 9, 2020 • #44138330  
CHURCHILL SENSATION 028X  
**NJW 160B 028X HISTORIC 81E ET**  
| NJW DAYDREAM 160B  
H5 9131 DOMINO 2185  
**H5 MS 2185 DOMET 4240**  
| H5 MS 5147 DOMET 0292

REA .65★★★★ MARB .18★★★★

- BW 79#
- H5 Calving Ease Bull
- Dam's Avg. WR 100/5
- Strong Dam of Distinction cow family
- In top 5% of breed for REA

**33**  
Yearling Bull

CED ... **-0.2**  
BW ... **3.1**  
WW ... **54**  
YW ... **82**  
MILK ... **35**  
M&G ... **62**  
CHBS ... **123**  
★★★★★

**H5 81E HISTORIC 0111** Feb. 10, 2020 • #44138337  
CHURCHILL SENSATION 028X  
**NJW 160B 028X HISTORIC 81E ET**  
| NJW DAYDREAM 160B  
H5 4055 ADVANCE 1174  
**H5 MS 1174 ADVANCE 6372**  
| H5 MS 632 DOMET 1261

REA .53★★★★ MARB .21★★★★

- POLLED
- Dam's Avg. WR 99/3

**29**  
Yearling Bull

CED ... **6.3**  
BW ... **2.5**  
WW ... **53**  
YW ... **86**  
MILK ... **36**  
M&G ... **62**  
CHBS ... **125**  
★★★★★

**H5 807 DOMINO 0100** Feb. 9, 2020 • #44132937  
CHURCHILL TSC FIRST RATE 6206D  
**H5 6206 DOMINO 807**  
| H5 MS 2185 DOMET 6154  
H5 1147 ADVANCE 4118  
**H5 MS 4118 ADVANCE 6165**  
| H5 MS 9126 DOMET 601

REA .37★★★★ MARB .17★★★★

- Dam's Avg. WR 99/3; Individual WR 104
- Granddam 601 is Dam of Distinction

**34**  
Yearling Bull

CED ... **-0.4**  
BW ... **5.3**  
WW ... **65**  
YW ... **104**  
MILK ... **30**  
M&G ... **62**  
CHBS ... **119**  
★★★★

**H5 8193 ADVANCE 0116** Feb. 10, 2020 • #44132952  
CL 1 DOMINO 6128D  
**H5 6128 DOMINO 8193 1ET**  
| H5 MS 408 DOMET 0210  
GB L1 DOMINO 177R  
**H5 MS 177 DOMET 6172 ET**  
| H5 MS 408 DOMET 915

REA .47★★★★ MARB .08★★★★

- Granddam 915 is H5 Donor and Dam of Distinction and mother to H5 Herd Bull 2185



# BREEDER HERD BULL PROSPECT



Dam...  
**H5 MS 3114**  
**ADVANCE 5109**  
 4 clvs. / WR 101 • Dam,  
 HHR ET Donor 0210, dam of herd sire  
 H5 6128 Domino 8193 • Gdam 8202 Dam of Dist.



©JAY GEORGE

## 35

Yearling Bull

CED ... **8.3**  
 BW ... **2.9**  
 WW ... **61**  
 YW ... **91**  
 MILK ... **29**  
 M&G ... **59**  
 CHBS ... **141**  
 ★★★★★

### H5 7167 DOMINO 0109

Feb. 9, 2020 • #44132946

LJS MARK DOMINO 0945  
**H5 0945 DOMINO 7167 ET**  
 | H5 MS 408 DOMET 764

H5 0011 ADVANCE 3114  
**H5 MS 3114 ADVANCE 5109**  
 | H5 MS 408 DOMET 0210

REA **.80**★★★★★ MARB **.24**★★★★★

- Dam's Avg. WR 101/4, REA Ratio 104/2, MARB 117/2; Individual WR 104
- Great Granddam 8202 and her dam 120 are Dams of Distinction; granddam 0210 is H5 Donor and mother to H5 Herd Sires 8193 and 8213
- Breed's Top 1% for REA, top 4% for CHB

LJS MARK DOMINO 0709  
 LJS MS ADVANCE 0601  
 CJH HARLAND 408  
 H5 MS GP DOMET 4118  
 HH ADVANCE 0011X  
 H5 MS 246 DOMET 624  
 CJH HARLAND 408  
 H5 MS 465 DOMET 8202

## 36

Yearling Bull

CED ... **4.0**  
 BW ... **3.5**  
 WW ... **59**  
 YW ... **97**  
 MILK ... **30**  
 M&G ... **59**  
 CHBS ... **127**  
 ★★★★★

### H5 7181 DOMINO 0113

Feb. 10, 2020 • #44132950

LJS MARK DOMINO 0945  
**H5 0945 DOMINO 7181 ET**  
 | H5 MS 408 DOMET 764

H5 408 DOMINO 8252  
**H5 MS 8252 DOMET 3257**  
 | H5 MS 001 DOMET 8265

REA **.64**★★★★★ MARB **.10**★★★★★

- Dam's Avg. WR 100/6; Individual WR 107
- Top bull prospect
- Dam is mother to one replacement
- In top 5% of breed for REA

LJS MARK DOMINO 0709  
 LJS MS ADVANCE 0601  
 CJH HARLAND 408  
 H5 MS GP DOMET 4118  
 CJH HARLAND 408  
 H5 MS 500 DOMET 8182  
 H5 501 DOMINO 001  
 H5 MS 8126 DOMET 196



©JAY GEORGE

**LOT 36 (0113)**  
**Sire: H5 0945 Domino 7181**  
 BW 3.5 WW 59 YW 97 MILK 30 M&G 59 / REA .64 MB .10 CHB 127

## 37

Yearling Bull

CED ... **8.5**  
 BW ... **1.7**  
 WW ... **58**  
 YW ... **86**  
 MILK ... **41**  
 M&G ... **70**  
 CHBS ... **122**  
 ★★★★★

### H5 807 DOMINO 0117

Feb. 10, 2020 • #44132953

CHURCHILL TSC FIRST RATE 6206D  
**H5 6206 DOMINO 807**  
 | H5 MS 2185 DOMET 6154

H5 3177 ADVANCE 5260  
**H5 MS 5260 ADVANCE 782**  
 | H5 MS 1147 ADVANCE 3210

REA **.41**★★★★★ MARB **.20**★★★★★

- BW 79#
- H5 Calving Ease Bull
- Dam's Avg. WR 103/2; Individual WR 108
- Granddam 3210 is Dam of Distinction

LJS MARK DOMINO 1321  
 SR SENITA 476B  
 H5 9131 DOMINO 2185  
 H5 MS 465 DOMET 857  
 HH ADVANCE 3177A  
 H5 MS 5216 DOMET 2212  
 H5 4055 ADVANCE 1147  
 H5 MS 246 DOMET 5234



©JAY GEORGE

**LOT 37 (0117)**  
**Sire: H5 6206 Domino 807**  
 BW 1.7 WW 58 YW 86 MILK 41 M&G 70 / REA .41 MB .20 CHB 122

## 38

Yearling Bull

CED ... **3.5**  
 BW ... **3.6**  
 WW ... **61**  
 YW ... **94**  
 MILK ... **34**  
 M&G ... **65**  
 CHBS ... **119**  
 ★★★★★

### H5 8250 DOMINO 0119

Feb. 11, 2020 • #44132954

CHURCHILL TSC FIRST RATE 6206D  
**H5 6206 DOMINO 8250**  
 | H5 MS 432 ADVANCE 647

UPS DOMINO 3027  
**H5 MS 3027 DOMET 842**  
 | H5 MS 177 DOMET 687

REA **.35**★★★★★ MARB **.22**★★★★★

- Dam is first-calf heifer
- In top 5% of breed for Udder quality, top 10% Teat Score

LJS MARK DOMINO 1321  
 SR SENITA 476B  
 H5 1147 ADVANCE 432  
 H5 MS 0011 ADVNC 4199  
 CL 1 DOMINO 9126J  
 UPS MISS DIAMOND 1353  
 GB L1 DOMINO 177R  
 H5 MS YANKEE 0152



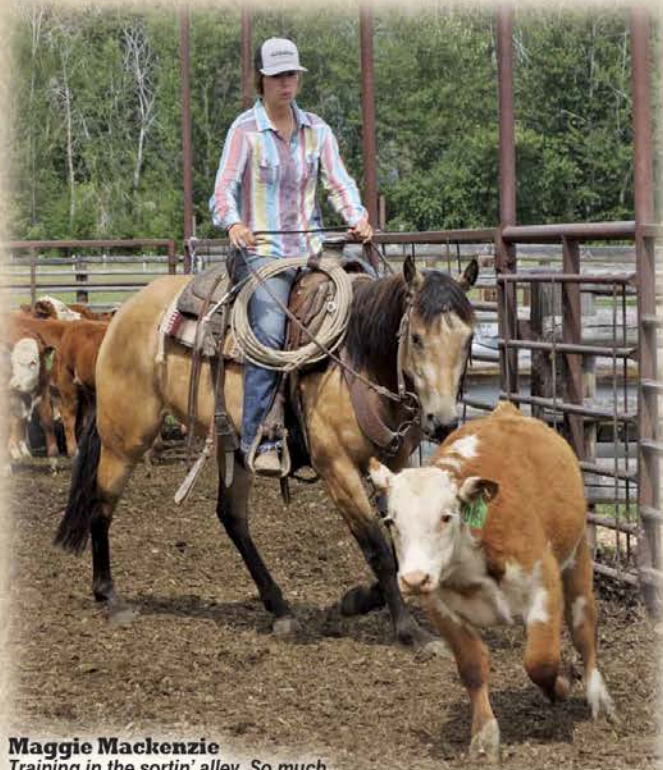

**Maggie Mackenzie**  
Training in the sortin' alley. So much focus ...both girl and colt!



**LOT 42 (0133)**  
Sire: **H5 6128 Domino 8193**  
BW 3.9 WW 63 YW 102 MILK 31 M&G 62 / REA .40 MB .14 CHB 107



**LOT 43 (0138)**  
Sire: **H5 0945 Domino 7167**  
BW 5.3 WW 64 YW 99 MILK 33 M&G 65 / REA .46 MB .14 CHB 121

**39**

*Yearling Bull*

CED ... **7.3**  
BW ... **1.3**  
WW ... **.53**  
YW ... **.78**  
MILK ... **.30**  
M&G ... **.57**  
CHBS ... **.115**  
★★★★

**H5 81E HISTORIC 0124**

Feb. 11, 2020 • #44139504

CHURCHILL SENSATION 028X  
**NJW 160B 028X HISTORIC 81E ET**  
| NJW DAYDREAM 160B

UPS DOMINO 3027  
CHURCHILL LADY 7202T  
NJW 76S P20 BEEF 38W  
NJW DAYDREAM 73S  
THM DURANGO 4037  
CRR D03 CASSIE 206  
KCF BENNETT 3008 M326  
H5 MS 853 DOMET 4195

CRR ABOUT TIME 743  
**H5 MS 743 ABOUT TIME 284**  
| H5 MS 326 BENNETT 895

REA **.72★★★★** MARB **.09★★★★**

- BW 80#
- H5 Calving Ease Bull
- In top 5% of breed for Udder quality, top 3% for REA, top 10% Teat Score

**40**

*Yearling Bull*

CED ... **5.6**  
BW ... **3.0**  
WW ... **.55**  
YW ... **.89**  
MILK ... **.33**  
M&G ... **.60**  
CHBS ... **.133**  
★★★★

**H5 6206 DOMINO 0126**

Feb. 12, 2020 • #44132961

LJS MARK DOMINO 1321  
**CHURCHILL TSC FIRST RATE 6206D**  
| SR SENITA 476B

LJS MARK DOMINO 0945  
LJS MS MARK DOMINO 1125  
CHURCHILL SENSATION 028X  
SR NAVITA 227Z  
HH ADVANCE 0011X  
H5 MS 246 DOMET 624  
H5 9126 DOMINO 752  
H5 MS 7026 ADVANCE 952

H5 0011 ADVANCE 3114  
**H5 MS 3114 ADVANCE 7102**  
| H5 MS 752 DOMET 167

REA **.53★★★★** MARB **.23★★★★**

- Strong carcass numbers
- In top 5% of breed for Udder quality, top 10% for Teat Score

**41**

*Yearling Bull*

CED ... **4.3**  
BW ... **3.7**  
WW ... **.61**  
YW ... **.91**  
MILK ... **.35**  
M&G ... **.65**  
CHBS ... **.122**  
★★★★

**H5 8193 DOMINO 0130**

Feb. 12, 2020 • #44132965

CL 1 DOMINO 6128D  
**H5 6128 DOMINO 8193 1ET**  
| H5 MS 408 DOMET 0210

CL 1 DOMINO 386A  
CL 1 DOMINETTE 055X  
CJH HARLAND 408  
H5 MS 465 DOMET 8202  
HH ADVANCE 0132X  
HH MISS ADVANCE 6155S  
HH ADVANCE 4055P  
H5 MS 767 ADVANC 231

HH ADVANCE 3177A  
**H5 MS 3177 ADVANCE 691**  
| H5 MS 4055 ADVANCE 1126

REA **.42★★★★** MARB **.17★★★★**

- Dam's Avg. WR 106/3, WR 107, MARB Ratio 113/2
- Dam is mother to one replacement and a top son selling to B&H Herefords, NM
- Dam 691 is Dam of Distinction

**42**

*Yearling Bull*

CED ... **3.7**  
BW ... **3.9**  
WW ... **.63**  
YW ... **102**  
MILK ... **.31**  
M&G ... **.62**  
CHBS ... **.107**  
★★★

**H5 8193 DOMINO 0133**

Feb. 13, 2020 • #44132967

CL 1 DOMINO 6128D  
**H5 6128 DOMINO 8193 1ET**  
| H5 MS 408 DOMET 0210

CL 1 DOMINO 386A  
CL 1 DOMINETTE 055X  
CJH HARLAND 408  
H5 MS 465 DOMET 8202  
HH ADVANCE 9027W  
H5 MS 9126 DOMET 594  
H5 YANKEE 9131  
H5 MS 408 DOMET 963

H5 9027 ADVANCE 161  
**H5 MS 161 ADVANCE 4231**  
| H5 MS 9131 YANKEE 271

REA **.40★★★★** MARB **.14★★★★**

- Dam's Avg. WR 108/5; Individual WR 115
- Dam is mother to two replacements
- Dam 4231 is Dam of Distinction
- In top 10% of breed for WW and YW

**43**

*Yearling Bull*

CED ... **3.3**  
BW ... **5.3**  
WW ... **.64**  
YW ... **.99**  
MILK ... **.33**  
M&G ... **.65**  
CHBS ... **.121**  
★★★★

**H5 7167 DOMINO 0138**

Feb. 13, 2020 • #44132971

LJS MARK DOMINO 0945  
**H5 0945 DOMINO 7167 ET**  
| H5 MS 408 DOMET 764

LJS MARK DOMINO 0709  
LJS MS ADVANCE 0601  
CJH HARLAND 408  
H5 MS GP DOMET 4118  
CJH HARLAND 408  
H5 MS 001 DOMET 4193  
HH ADVANCE 4055P  
H5 MS 465 DOMET 9265

H5 408 DOMINO 7100  
**H5 MS 7100 DOMET 456**  
| H5 MS 4055 ADVANCE 2226

REA **.46★★★★** MARB **.14★★★★**

- Dam's Avg. WR 108/5; Individual WR 110
- Dam 456 is Dam of Distinction
- Dam is mother to one replacement
- In top 10% of breed for YW



# 44

### Yearling Bull

CED ... **7.9**  
 BW ... **2.2**  
 WW ... **49**  
 YW ... **81**  
 MILK ... **33**  
 M&G ... **58**  
 CHBS ... **115**  
 ★★★★★

#### H5 807 DOMINO 0135

Feb. 13, 2020 • #44132969

CHURCHILL TSC FIRST RATE 6206D  
**H5 6206 DOMINO 807**  
 H5 MS 2185 DOMET 6154

H5 408 DOMINO 8252  
**H5 MS 8252 DOMET 1313**  
 H5 MS 0125 MRKT DOM 673

REA .52★★★★★ MARB .05★★★★

- Dam's Avg. WR 100/8; Individual WR 102
- Dam 1313 backed by three Dams of Distinction

LJS MARK DOMINO 1321  
 SR SENITA 476B  
 H5 9131 DOMINO 2185  
 H5 MS 465 DOMET 857  
 CJH HARLAND 408  
 H5 MS 500 DOMET 8182  
 OXH MARK DOMINO 0125  
 H5 MS 986 DOMET 398

# 45

### Yearling Bull

CED ... **6.7**  
 BW ... **2.6**  
 WW ... **53**  
 YW ... **92**  
 MILK ... **36**  
 M&G ... **62**  
 CHBS ... **121**  
 ★★★★★

#### H5 807 DOMINO 0136

Feb. 13, 2020 • #44132970

CHURCHILL TSC FIRST RATE 6206D  
**H5 6206 DOMINO 807**  
 H5 MS 2185 DOMET 6154

CJH HARLAND 408  
**H5 MS 408 DOMET 211**  
 H5 MS 001 DOMET 0231

REA .32★★★★ MARB .12★★★★

- Dam's Avg. WR 104/7, REA Ratio 104/6, MARB 104/6
- Dam 211 is Dam of Distinction and mother to two replacements and a Herd Bull selling to Lilybrook Herefords, Canada

LJS MARK DOMINO 1321  
 SR SENITA 476B  
 H5 9131 DOMINO 2185  
 H5 MS 465 DOMET 857  
 HH ADVANCE 9005J  
 CJH L1 DOMINETTE 0064  
 H5 501 DOMINO 001  
 H5 MS 255 ADVANCE 4171

# 46

### Yearling Bull

CED ... **8.5**  
 BW ... **2.7**  
 WW ... **57**  
 YW ... **92**  
 MILK ... **39**  
 M&G ... **67**  
 CHBS ... **123**  
 ★★★★★

#### H5 807 DOMINO 0139

Feb. 13, 2020 • #44132972

CHURCHILL TSC FIRST RATE 6206D  
**H5 6206 DOMINO 807**  
 H5 MS 2185 DOMET 6154

NJW HOMETOWN 10Y  
**H5 MS 10Y HOMETOWN 6202 ET**  
 H5 MS 001 DOMET 4193

REA .57★★★★★ MARB .09★★★★

- TWIN
- Dam's Avg. WR 101/2
- Dam is mother to two replacements and Granddam 4193 is H5 Donor and Dam of Distinction

LJS MARK DOMINO 1321  
 SR SENITA 476B  
 H5 9131 DOMINO 2185  
 H5 MS 465 DOMET 857  
 SHF WONDER M326 W18  
 NJW DAYDREAM 73S  
 H5 501 DOMINO 001  
 H5 MS 767 ADVAN 2124

# 47

### Yearling Bull

CED ... **4.1**  
 BW ... **3.9**  
 WW ... **58**  
 YW ... **88**  
 MILK ... **32**  
 M&G ... **61**  
 CHBS ... **119**  
 ★★★★★

#### H5 8193 DOMINO 0141

Feb. 13, 2020 • #44132975

CL 1 DOMINO 6128D  
**H5 6128 DOMINO 8193 1ET**  
 H5 MS 408 DOMET 0210

HH ADVANCE 3177A  
**H5 MS 3177 ADVANCE 6160**  
 H5 MS 0125 MRKT DOM 673

REA .51★★★★★ MARB .13★★★★

- Dam's Avg. WR 101/3; Individual WR 105
- Maternal side of pedigree strong with several Dams of Distinction

CL 1 DOMINO 386A  
 CL 1 DOMINETTE 055X  
 CJH HARLAND 408  
 H5 MS 465 DOMET 8202  
 HH ADVANCE 0132X  
 HH MISS ADVANCE 6155S  
 OXH MARK DOMINO 0125  
 H5 MS 986 DOMET 398

# 48

### Yearling Bull

CED ... **10.0**  
 BW ... **2.0**  
 WW ... **60**  
 YW ... **95**  
 MILK ... **38**  
 M&G ... **68**  
 CHBS ... **145**  
 ★★★★★

#### H5 6206 DOMINO 0145

Feb. 14, 2020 • #44132978

LJS MARK DOMINO 1321  
**CHURCHILL TSC FIRST RATE 6206D**  
 SR SENITA 476B

HH ADVANCE 2012Z  
**H5 MS 2012 ADVANCE 583**  
 H5 MS 7100 DOMET 3134

REA .68★★★★★ MARB .25★★★★★

- Dam's Avg. WR 103/4; Individual WR 108
- In top 4% of breed for REA, top 4% for CHB, top 5% for Udder, top 10% for Teat score

LJS MARK DOMINO 0945  
 LJS MS MARK DOMINO 1125  
 CHURCHILL SENSATION 028X  
 SR NAVITA 227Z  
 HH ADVANCE 0002X  
 HH MISS ADVANCE 0663X  
 H5 408 DOMINO 7100  
 H5 MS 8203 ADVANCE 147



**“ A TOTAL PROGRAM from COWHERD to CARCASS... ”**  
 Our evaluation and selection focus covers the entire spectrum of the beef industry!



**LOT 47 (0141)**  
**Sire: H5 6128 Domino 8193**  
 BW 3.9 WW 58 YW 88 MILK 32 M&G 61 / REA .51 MB .13 CHB 119



**LOT 48 (0145)**  
**Sire: First Rate 6206D**  
 BW 2.0 WW 60 YW 95 MILK 38 M&G 68 / REA .68 MB .25 CHB 145



# BREEDER HERD BULL PROSPECT



Dam...  
**H5 2185 DOMET 462**  
 5 clvs. / WR 111. and 3 HHR cowherd dgtrs.  
 • Dam 673, Dam of Distinction ET Donor

**49**

*Yearling Bull*

CED ... **3.9**  
 BW ... **3.6**  
 WW ... **59**  
 YW ... **97**  
 MILK ... **36**  
 M&G ... **66**  
 CHBS ... **139**  
 ★★★★★

**H5 7167 DOMINO 0157** Feb. 15, 2020 • #44132988

LJS MARK DOMINO 0945 | LJS MARK DOMINO 0709  
**H5 0945 DOMINO 7167 ET** | H5 MS 408 DOMET 764 | LJS MS ADVANCE 0601  
 | H5 9131 DOMINO 2185 | CJH HARLAND 408  
**H5 MS 2185 DOMET 462** | H5 MS 0125 MRKT DOM 673 | H5 MS GP DOMET 4118  
 | H5 MS 0125 MRKT DOM 673 | H5 YANKEE 9131  
 REA **.76**★★★★★ MARB **.19**★★★★★ | H5 MS 408 DOMET 915  
 | H5 MS 986 DOMET 398 | OXH MARK DOMINO 0125

- Dam's Avg. WR 115/5, REA Ratio 113/4; Indiv. WR 108
- Herd Bull Prospect
- Dam is mother to three replacements
- Granddam and great granddam are Dams of Distinction, strong maternal line
- In top 1% of breed for REA and top 4% for CHB



**LOT 52 (0159)**  
 Sire: **H5 6206 Domino 807**  
 BW 3.6 WW 58 YW 93 MILK 36 M&G 65 / REA .35 MB .04 CHB 113

**50**

*Yearling Bull*

CED ... **9.7**  
 BW ... **0.8**  
 WW ... **56**  
 YW ... **93**  
 MILK ... **30**  
 M&G ... **58**  
 CHBS ... **132**  
 ★★★★★

**H5 3297 ADVANCE 0146** Feb. 14, 2020 • #44138365

CL 1 DOMINO 091X | CL 1 DOMINO 860U  
**HH ADVANCE 3297A ET** | HH MISS ADVANCE 9228W | CL 1 DOMINETTE 591R  
 | H5 408 DOMINO 7100 | HH ADVANCE 6163S  
**H5 MS 7100 DOMET 3224** | H5 MS 5147 DOMET 7255 | HH MISS ADVANCE 6094S  
 | H5 MS 001 DOMET 4193 | CJH HARLAND 408  
 REA **.49**★★★★★ MARB **.13**★★★★★ | CL 1 DOMINO 5147R  
 | H5 MS 9126 DOMET 4143

- BW 77#
- H5 Calving Ease Bull
- Dam's Avg. WR 98/5

**51**

*Yearling Bull*

CED ... **0.1**  
 BW ... **4.2**  
 WW ... **54**  
 YW ... **87**  
 MILK ... **30**  
 M&G ... **57**  
 CHBS ... **112**  
 ★★★★★

**H5 8193 DOMINO 0158** Feb. 15, 2020 • #44132989

CL 1 DOMINO 6128D | CL 1 DOMINO 386A  
**H5 6128 DOMINO 8193 1ET** | H5 MS 408 DOMET 0210 | CL 1 DOMINETTE 055X  
 | HH ADVANCE 2012Z | HH HARLAND 408  
**H5 MS 2012 ADVANCE 7276** | H5 MS 1147 ADVANCE 371 | H5 MS 465 DOMET 8202  
 REA **.45**★★★★★ MARB **.05**★★★★★ | HH ADVANCE 0002X  
 | H5 MS 4055 ADVANCE 1147 | HH MISS ADVANCE 0663X  
 | H5 MS GP DOMET 4118

- Dam is mother to one replacement
- Herd Bull producing cow family going back to landmark cows 764 and 8182



**52**

*Yearling Bull*

CED ... **3.1**  
 BW ... **3.6**  
 WW ... **58**  
 YW ... **93**  
 MILK ... **36**  
 M&G ... **65**  
 CHBS ... **113**  
 ★★★★★

**H5 807 DOMINO 0159** Feb. 15, 2020 • #44132990

CHURCHILL TSC FIRST RATE 6206D | LJS MARK DOMINO 1321  
**H5 6206 DOMINO 807** | H5 MS 2185 DOMET 6154 | SR SENITA 476B  
 | H5 408 DOMINO 8252 | H5 9131 DOMINO 2185  
**H5 MS 8252 DOMET 198** | H5 MS 648 DOMET 8230 | H5 MS 465 DOMET 857  
 REA **.35**★★★★★ MARB **.04**★★★ | CJH HARLAND 408  
 | H5 MS 500 DOMET 8182  
 | CL 1 DOMINO 648S  
 | H5 MS 246 DOMET 5230

- Dam's Avg. WR 107/8; Individual WR 109
- Dam has three daughters with an Avg. WR 111/3 calves
- Dam 198 is Dam of Distinction, and mother to five replacements

**“ HARRELL HEREFORD RANCH ”**  
**...FULLY COMMITTED TO OUR CUSTOMERS' SUCCESS!**  
 Predictable Genetics ... Problem-Free, Quality  
 Controlled Stock ... Full Customer Service.  
 We take this business seriously!



# BREEDER HERD BULL PROSPECT



Dam...  
H5 MS 2012 ADVANCE 524  
4 cls. / WR 105 ...1 HHR cowherd dgtr.



©JAY GEORGE

## 53

Yearling Bull

CED ... **2.2**  
BW ... **1.3**  
WW ... **53**  
YW ... **86**  
MILK ... **34**  
M&G ... **60**  
CHBS ... **116**  
★★★★

### H5 81E HISTORIC 0161

Feb. 16, 2020 • #P44138362

CHURCHILL SENSATION 028X  
NJW 160B 028X HISTORIC 81E ET  
| NJW DAYDREAM 160B

HH ADVANCE 2012Z  
H5 MS 2012 ADVANCE 524  
| H5 MS 743 ABOUT TIME 3149

REA .59★★★★ MARB .16★★★★

- POLLED
- Herd Bull Prospect
- Dam's Avg. WR 105/4, YR 107/3, REA Ratio 105/3, MARB 104/3
- Dam is mother to one replacement
- Dam 524 and granddam 930 are Dams of Distinction
- Maternal brother sells as Lot 145

UPS DOMINO 3027  
CHURCHILL LADY 7202T  
NJW 765 P20 BEEF 38W  
NJW DAYDREAM 73S  
HH ADVANCE 0002X  
HH MISS ADVANCE 0663X  
CRR ABOUT TIME 743  
H5 MS 752 DOMET 930

## 54

Yearling Bull

CED ... **4.9**  
BW ... **1.4**  
WW ... **62**  
YW ... **95**  
MILK ... **29**  
M&G ... **60**  
CHBS ... **143**  
★★★★

### H5 215Z DOMINO 0160 1ET

Feb. 16, 2020 • #44132993

CL 1 DOMINO 9122W  
CL 1 DOMINO 215Z  
| CL 1 DOMINETTE 055X

JA L1 DOMINO 9213  
H5 MS 9213 DOMET 410  
| H5 MS 767 ADVAN 298

REA .10★ MARB .36★★★★

- ET
- Dam's Avg. WR 107/6 ...Dam is H5 Donor
- Granddam 298 and sister 634 are DODs & H5 Donors
- Dam is mother to 17 replacements, H5/Perez herd sire Solution 064, H5 3140; Granddam 298 has 15 dgtrs., 68 calves, combined WR 102
- Top 10% of breed for WW, top 4% for MARB, top 3% for CHB

CL 1 DOMINO 732T  
CL 1 DOMINETTE 475P  
CL 1 DOMINO 860U  
CL 1 DOMINETTE 7136T  
CL 1 DOMINO 484  
JA L1 DOMINETTE 6554  
HH ADVANCE 767G  
H5 MS 398 DOMET 795

## 57

Yearling Bull

CED ... **3.0**  
BW ... **3.4**  
WW ... **60**  
YW ... **91**  
MILK ... **36**  
M&G ... **66**  
CHBS ... **145**  
★★★★

### H5 6206 DOMINO 0167

Feb. 17, 2020 • #44132999

LJS MARK DOMINO 1321  
CHURCHILL TSC FIRST RATE 6206D  
| SR SENITA 476B

H5 4055 ADVANCE 1147  
H5 MS 1147 ADVANCE 4141  
| H5 MS YANKEE 840

REA .44★★★★ MARB .37★★★★

- WR 102
- Dam is mother to one replacement
- Dam is backed by the great 231 Dam of Distinction and H5 Donor cow
- In top 4% of breed for MARB and for CHB

LJS MARK DOMINO 0945  
LJS MS MARK DOMINO 1125  
CHURCHILL SENSATION 028X  
SR NAVITA 227Z  
HH ADVANCE 4055P  
H5 MS 767 ADVAN 298  
CHURCHILL YANKEE  
H5 MS 767 ADVAN 231

## 55

Yearling Bull

CED ... **6.0**  
BW ... **2.5**  
WW ... **56**  
YW ... **93**  
MILK ... **34**  
M&G ... **62**  
CHBS ... **143**  
★★★★

### H5 7167 DOMINO 0165

Feb. 16, 2020 • #44132997

LJS MARK DOMINO 0945  
H5 0945 DOMINO 7167 ET  
| H5 MS 408 DOMET 764

HH ADVANCE 5019C  
H5 MS 5019 ADVANCE 7242  
| H5 MS 2185 DOMET 4210

REA .56★★★★ MARB .32★★★★

- Dam's Avg. WR 98/2
- In the top 5% of breed for MARB, top 4% for CHB

LJS MARK DOMINO 0709  
LJS MS ADVANCE 0601  
CJH HARLAND 408  
H5 MS GP DOMET 4118  
CL 1 DOMINO 215Z  
HH MISS ADVANCE 1072Y  
H5 9131 DOMINO 2185  
H5 MS 632 DOMET 0160

## 58

Yearling Bull

CED ... **1.2**  
BW ... **3.8**  
WW ... **56**  
YW ... **91**  
MILK ... **36**  
M&G ... **64**  
CHBS ... **139**  
★★★★

### H5 7167 DOMINO 0170

Feb. 17, 2020 • #44133001

LJS MARK DOMINO 0945  
H5 0945 DOMINO 7167 ET  
| H5 MS 408 DOMET 764

HH ADVANCE 2012Z  
H5 MS 2012 ADVANCE 507  
| H5 MS 1174 ADVANCE 3107

REA .64★★★★ MARB .23★★★★

- Dam's Avg. WR 101/4
- Top 5% of breed for REA and CHB
- Strong set of balanced EPDs

LJS MARK DOMINO 0709  
LJS MS ADVANCE 0601  
CJH HARLAND 408  
H5 MS GP DOMET 4118  
HH ADVANCE 0002X  
HH MISS ADVANCE 0663X  
H5 4055 ADVANCE 1174  
H5 MS 465 DOMET 857

## 56

Yearling Bull

CED ... **0.5**  
BW ... **6.2**  
WW ... **69**  
YW ... **110**  
MILK ... **37**  
M&G ... **71**  
CHBS ... **159**  
★★★★

### H5 8193 DOMINO 0166

Feb. 17, 2020 • #44132998

CL 1 DOMINO 6128D  
H5 6128 DOMINO 8193 1ET  
| H5 MS 408 DOMET 0210

LJS MARK DOMINO 0945  
H5 MS 0945 DOMET 770  
| H5 MS 8252 DOMET 2155

REA .88★★★★ MARB .23★★★★

- Dam's Avg. WR 111/2; Individual WR 113
- Granddam & great granddam are Dams of Distinction; Granddam is mother to 2155 Herd Sire selling to Mrnak, ND
- Top 2% of breed for WW, top 3% for YW, top 1% for REA, top 2% for CHB

CL 1 DOMINO 386A  
CL 1 DOMINETTE 055X  
CJH HARLAND 408  
H5 MS 465 DOMET 8202  
LJS MARK DOMINO 0709  
LJS MS ADVANCE 0601  
H5 408 DOMINO 8252  
H5 MS 767 ADVAN 298

## 59

Yearling Bull

CED ... **5.9**  
BW ... **3.1**  
WW ... **56**  
YW ... **93**  
MILK ... **33**  
M&G ... **61**  
CHBS ... **126**  
★★★★

### H5 807 DOMINO 0173 1ET

Feb. 17, 2020 • #44133003

CHURCHILL TSC FIRST RATE 6206D  
H5 6206 DOMINO 807  
| H5 MS 2185 DOMET 6154

NJW HOMETOWN 10Y  
H5 MS 10Y HOMETOWN 6227 ET  
| H5 MS 408 DOMET 002

REA .52★★★★ MARB .08★★★★

- ET
- Dam's Avg. WR 101/2, Avg. REA Ratio 103/2
- Dam is H5 Donor and her dam 002 is a Dam of Distinction and H5 Donor
- Dam is mother to six replacements

LJS MARK DOMINO 1321  
SR SENITA 476B  
H5 9131 DOMINO 2185  
H5 MS 465 DOMET 857  
SHF WONDER M326 W18  
NJW DAYDREAM 73S  
CJH HARLAND 408  
H5 MS 9126 DOMET 835



# BREEDER HERD BULL PROSPECT



## 60

Yearling Bull

CED ... **0.0**  
 BW ... **5.8**  
 WW ... **.67**  
 YW ... **113**  
 MILK ... **.33**  
 M&G ... **.67**  
 CHBS ... **144**  
 ★★★★★

**H5 0945 DOMINO 0162**

Feb. 16, 2020 • #44132994

LJS MARK DOMINO 0709

**LJS MARK DOMINO 0945**

LJS MS ADVANCE 0601

CL 1 DOMINO 994W

**H5 MS 994 DOMET 479**

H5 MS 408 DOMET 8124

REA **.73** ★★★★★ MARB **.30** ★★★★★

- Dam's Avg. WR 112/5; Individual WR 115
- Dam is mother to two replacements
- Dam 479 is Dam of Distinction, cow family has produced several Herd Sires
- Great spread of EPDs ... top 4% of breed for WW, top 2% for YW, top 3% for REA, top 4% for CHB



Dam...  
**H5 MS 994 DOMET 479**  
 Dam of Distinction • 5 clvs. / WR 112



**LOT 61** (0172)  
 Sire: **H5 0945 Domino 7181**  
 BW **2.5** WW **59** YW **94** MILK **31** M&G **61** / REA **.51** MB **.38** CHB **156**

## 61

Yearling Bull

CED ... **5.7**  
 BW ... **2.5**  
 WW ... **.59**  
 YW ... **94**  
 MILK ... **.31**  
 M&G ... **.61**  
 CHBS ... **156**  
 ★★★★★

**H5 7181 DOMINO 0172**

Feb. 17, 2020 • #44133002

LJS MARK DOMINO 0945

**H5 0945 DOMINO 7181 ET**

H5 MS 408 DOMET 764

H5 4055 ADVANCE 1147

**H5 MS 1147 ADVANCE 537**

H5 MS 7056 ADVANCE 3264

REA **.51** ★★★★★ MARB **.38** ★★★★★

- Dam is mother to one replacement
- In top 3% of breed for MARB, top 2% for CHB, top 5% for Udder quality, top 10% for Teat Score



**LOT 63** (0191)  
 Sire: **H5 6128 Domino 8193**  
 BW **3.2** WW **57** YW **89** MILK **29** M&G **57** / REA **.31** MB **.23** CHB **128**

## 62

Yearling Bull

CED ... **5.2**  
 BW ... **2.6**  
 WW ... **.56**  
 YW ... **.84**  
 MILK ... **.37**  
 M&G ... **.65**  
 CHBS ... **113**  
 ★★★★★

**H5 6206 DOMINO 0174**

Feb. 17, 2020 • #44133004

LJS MARK DOMINO 1321

**CHURCHILL TSC FIRST RATE 6206D**

SR SENITA 476B

H5 4055 ADVANCE 1147

**H5 MS 1147 ADVANCE 589**

H5 MS 486 DOMET 645

REA **.25** ★★ MARB **.21** ★★★★★

- Dam's Avg. WR 103/4, MARB Ratio 107/3, Individual WR 104

**H5 8193 DOMINO 0191**

Feb. 19, 2020 • #44133021

CL 1 DOMINO 6128D

**H5 6128 DOMINO 8193 1ET**

H5 MS 408 DOMET 0210

HH ADVANCE 4055P

**H5 MS 4055 ADVANCE 3105**

H5 MS 9126 DOMET 9115

REA **.31** ★★ MARB **.23** ★★★★★

- Dam is mother to one replacement
- Thick made, short marked, balanced calf displaying a lot of future

## 63

Yearling Bull

CED ... **4.1**  
 BW ... **3.2**  
 WW ... **.57**  
 YW ... **.89**  
 MILK ... **.29**  
 M&G ... **.57**  
 CHBS ... **128**  
 ★★★★★

CL 1 DOMINETTE 055X

CJH HARLAND 408

H5 MS 465 DOMET 8202

HH ADVANCE 145L

HH MISS ADVANCE 9065J

CL 1 DOMINO 9126J

H5 MS 001 DOMET 736



**64**  
Yearling Bull

CED ... **7.2**  
BW ... **2.9**  
WW ... **56**  
YW ... **87**  
MILK ... **32**  
M&G ... **60**  
CHBS ... **118**  
★★★★

**H5 7167 DOMINO 0178** Feb. 18, 2020 • #44133007

LJS MARK DOMINO 0945  
**H5 0945 DOMINO 7167 ET**  
| H5 MS 408 DOMET 764

H5 9027 ADVANCE 161  
**H5 MS 161 ADVANCE 396**  
| H5 MS 5216 DOMET 0209

RE.A **.51**★★★★ MARB **.17**★★★★

- Dam's Avg. WR 102/6, REA Ratio 103/5
- Granddam has four daughters with WR 112/3
- Mother is consistent producer of quality bulls
- Maternal brother sells as Lot 151

**69**  
Yearling Bull

CED ... **2.2**  
BW ... **4.2**  
WW ... **60**  
YW ... **96**  
MILK ... **36**  
M&G ... **66**  
CHBS ... **122**  
★★★★

**H5 807 DOMINO 0207** Feb. 21, 2020 • #44133035

CHURCHILL TSC FIRST RATE 6206D  
**H5 6206 DOMINO 807**  
| H5 MS 2185 DOMET 6154

H5 9131 DOMINO 2185  
**H5 MS 2185 DOMET 4247**  
| H5 MS 255 ADVANCE 6292

RE.A **.56**★★★★ MARB **.12**★★★★

- Dam's Avg. WR 106/5, MARB Ratio 121/4; Individual WR 108
- Lot 69 is the fifth powerful bull calf 4247 has raised
- In the top 10% of breed for REA

**65**  
Yearling Bull

CED ... **4.8**  
BW ... **2.2**  
WW ... **60**  
YW ... **97**  
MILK ... **36**  
M&G ... **66**  
CHBS ... **108**  
★★★

**H5 2185 DOMINO 0179 1ET** Feb. 18, 2020 • #44133008

H5 YANKEE 9131  
**H5 9131 DOMINO 2185**  
| H5 MS 408 DOMET 915

CJH HARLAND 408  
**H5 MS 408 DOMET 764**  
| H5 MS GP DOMET 4118

RE.A **.46**★★★★ MARB **.04**★★

- ET ... Dam's Avg. WR 101/7, REA Ratio 102
- Premier Herd Bull Producing Cow Family
- Dam is mother to 16 replacements, 32 calves; Dam to H5 Herd Sire 7167 owned with Upstream, Loehr, Stephens; 7181 owned with ABS; 7208 owned with Stroh; and 6159 owned with Buford, OK
- Full brother sells as Lot 77

**70**  
Yearling Bull

CED ... **7.1**  
BW ... **3.1**  
WW ... **59**  
YW ... **92**  
MILK ... **33**  
M&G ... **62**  
CHBS ... **121**  
★★★★

**H5 7167 DOMINO 0209** Feb. 21, 2020 • #44133037

LJS MARK DOMINO 0945  
**H5 0945 DOMINO 7167 ET**  
| H5 MS 408 DOMET 764

H5 1147 ADVANCE 432  
**H5 MS 432 ADVANCE 640**  
| H5 MS 2185 DOMET 462

RE.A **.60**★★★★ MARB **.12**★★★★

- Dam's Avg. WR 100/3
- High production, high performance Dam of Distinction cow family
- Dam is mother to one replacement
- In top 7% of breed for REA

**66**  
Yearling Bull

CED ... **4.0**  
BW ... **3.4**  
WW ... **56**  
YW ... **90**  
MILK ... **34**  
M&G ... **62**  
CHBS ... **123**  
★★★★

**H5 807 DOMINO 0182** Feb. 18, 2020 • #44133012

CHURCHILL TSC FIRST RATE 6206D  
**H5 6206 DOMINO 807**  
| H5 MS 2185 DOMET 6154

HH ADVANCE 3177A  
**H5 MS 3177 ADVANCE 7279**  
| H5 MS 064 SOLUTION 377

RE.A **.42**★★★★ MARB **.16**★★★★

- Dam's Avg. WR 101/1; Individual WR 102
- Dam is mother to one replacement

**71**  
Yearling Bull

CED ... **4.5**  
BW ... **2.7**  
WW ... **61**  
YW ... **99**  
MILK ... **37**  
M&G ... **68**  
CHBS ... **129**  
★★★★

**H5 8193 DOMINO 0211** Feb. 21, 2020 • #44133040

CL 1 DOMINO 6128D  
**H5 6128 DOMINO 8193 1ET**  
| H5 MS 408 DOMET 0210

H5 9131 DOMINO 2185  
**H5 MS 2185 DOMET 664**  
| H5 MS 001 DOMET 105

RE.A **.57**★★★★ MARB **.15**★★★★

- Dam's Avg. WR 104/3, REA Ratio 103/2, MARB Ratio 100/2; Individual WR 106
- Dam is mother to one replacement
- Beautiful cow backed by strong cow family

**67**  
Yearling Bull

CED ... **10.3**  
BW ... **1.5**  
WW ... **53**  
YW ... **85**  
MILK ... **36**  
M&G ... **62**  
CHBS ... **135**  
★★★★

**H5 807 DOMINO 0192** Feb. 19, 2020 • #44133022

CHURCHILL TSC FIRST RATE 6206D  
**H5 6206 DOMINO 807**  
| H5 MS 2185 DOMET 6154

H5 1147 ADVANCE 417  
**H5 MS 417 ADVANCE 721**  
| H5 MS 337 ADVANCE 5286

RE.A **.42**★★★★ MARB **.26**★★★★

- BW 75#
- H5 Calving Ease Bull
- WR 101

**72**  
Yearling Bull

CED ... **5.6**  
BW ... **2.1**  
WW ... **59**  
YW ... **99**  
MILK ... **33**  
M&G ... **62**  
CHBS ... **148**  
★★★★

**H5 7181 DOMINO 0213** Feb. 21, 2020 • #44133042

LJS MARK DOMINO 0945  
**H5 0945 DOMINO 7181 ET**  
| H5 MS 408 DOMET 764

H5 9131 DOMINO 2185  
**H5 MS 2185 DOMET 4242**  
| H5 MS 8252 DOMET 198

RE.A **.72**★★★★ MARB **.24**★★★★

- Dam's Avg. WR 100/6; Individual WR 104
- Dam is mother to one replacement
- Granddam 198 is Dam of Distinction
- In top 3% of breed for REA and CHB, top 1% for Udder, top 5% for Teat quality

**68**  
Yearling Bull

CED ... **7.4**  
BW ... **2.8**  
WW ... **57**  
YW ... **86**  
MILK ... **34**  
M&G ... **63**  
CHBS ... **140**  
★★★★

**H5 807 DOMINO 0200** Feb. 20, 2020 • #44133030

CHURCHILL TSC FIRST RATE 6206D  
**H5 6206 DOMINO 807**  
| H5 MS 2185 DOMET 6154

HH ADVANCE 3177A  
**H5 MS 3177 ADVANCE 6245**  
| H5 MS 067 ADVANCE 269

RE.A **.60**★★★★ MARB **.13**★★★★

- BW 78#
- Comes from the 231 H5 Donor cow family
- In top 7% of breed for REA, top 5% for CHB

**73**  
Yearling Bull

CED ... **3.0**  
BW ... **4.5**  
WW ... **62**  
YW ... **96**  
MILK ... **33**  
M&G ... **64**  
CHBS ... **130**  
★★★★

**H5 7167 DOMINO 0215** Feb. 22, 2020 • #44133044

LJS MARK DOMINO 0945  
**H5 0945 DOMINO 7167 ET**  
| H5 MS 408 DOMET 764

HH ADVANCE 5019C  
**H5 MS 5019 ADVANCE 7200**  
| H5 MS 8203 ADVANCE 0200

RE.A **.57**★★★★ MARB **.22**★★★★

- WR 103
- Top 5% of breed for Udder, top 10% for Teat Score



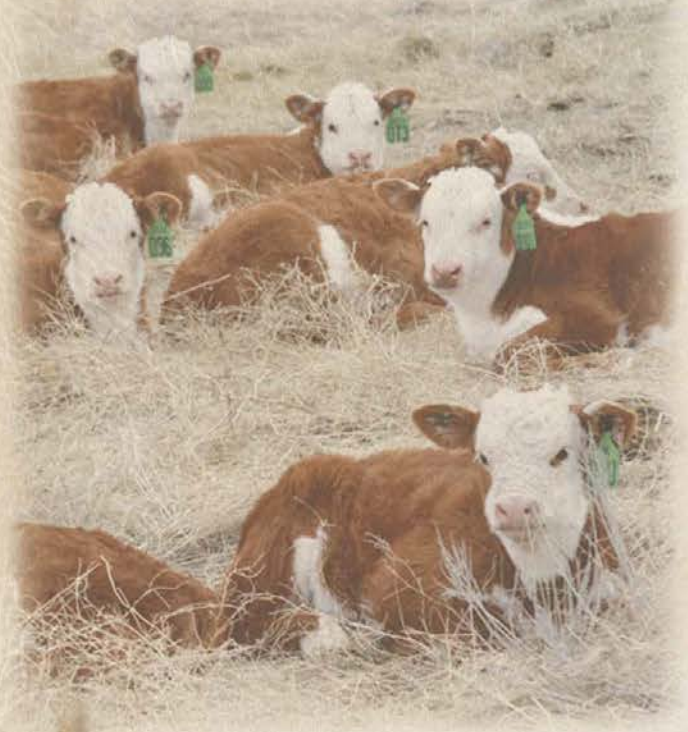

## HARRELL CALVING EASE BULLS

Featured **H5 Calving Ease Bulls** meet objective and visual criteria that should help calving go easier, contribute to a higher percent calf crop and help first-calf heifers breed back quicker.

### Yearling Bulls

LOT	TATTOO	SIRE	Act. BW	BW EPD	CED
1	011	CL 1 Domino 215Z	68	1.3	8.3
2	005	H5 0945 Domino 7167	68	0.8	9.8
3	010	H5 2185 Domino 6212	70	1.3	8.3
6	020	H5 2185 Domino 6212	73	1.1	9.6
9	025	NJW Historic 81E	68	0.2	8.1
10	037	H5 2185 Domino 6212	75	1.8	6.1
11	040	H5 0945 Domino 7167	74	1.8	5.2
12	043	First Rate 6206D	76	1.5	9.5
17	055	First Rate 6206D	74	1.8	9.0
19	062	CL 1 Domino 215Z	70	1.5	7.0
28	099	NJW Historic 81E	79	0.7	3.5
37	0117	H5 6206 Domino 807	79	1.6	8.7
39	0124	NJW Historic 81E	80	1.3	7.6
50	0146	HH Advance 3297A	77	0.8	9.8
67	0192	H5 6206 Domino 807	75	1.5	10.6
84	0240	HH Advance 5019C	80	1.8	3.3
103	0296	H5 105 Advance 337	67	-0.1	12.9

### Two Year Old Bulls

LOT	TATTOO	SIRE	Act. BW	BW EPD	CED
116	908	CL 1 Domino 215Z	65	1.6	5.2
117	939	NJW Historic 81E	70	1.8	4.8
120	9106	H5 2185 Domino 6212	80	1.6	2.2
125	9186	H5 105 Advance 337	78	1.7	5.8
129	9205	H5 2185 Domino 6212	80	1.0	5.2
134	9239	HH Advance 5019C	72	-0.1	8.4
139	9270	H5 0011 Advance 3114	70	-1.0	15.2
141	9285	H5 105 Advance 337	72	0.7	10.0
148	9328	H5 105 Advance 337	78	1.8	10.5

Sale Cattle EPDs current: 1/4/2021

# 74

Yearling Bull

CED ... **8.2**  
 BW ... **1.0**  
 WW ... **53**  
 YW ... **81**  
 MILK ... **37**  
 M&G ... **63**  
 CHBS ... **117**  
 ★★★★★

### H5 6206 DOMINO 0217

Feb. 22, 2020 • #44133046

LJS MARK DOMINO 1321  
**CHURCHILL TSC FIRST RATE 6206D**  
 SR SENITA 476B

LJS MARK DOMINO 0945  
 LJS MS MARK DOMINO 1125  
 CHURCHILL SENSATION 028X  
 SR NAVITA 227Z

H5 4055 ADVANCE 1147  
**H5 MS 1147 ADVANCE 371**  
 H5 MS GP DOMET 4118

HH ADVANCE 4055P  
 H5 MS 767 ADVAN 298  
 C GAME PLAN 2040  
 H5 MS 500 DOMET 8182

REA **.42★★★★** MARB **.17★★★★**

- Dam's Avg. WR 104/6
- Dam is mother to four replacements, and maternal sister 6123 WR 117/3, REA ratio 105/3
- Herd bull producing cow family

# 75

Yearling Bull

CED ... **1.1**  
 BW ... **2.7**  
 WW ... **53**  
 YW ... **88**  
 MILK ... **31**  
 M&G ... **57**  
 CHBS ... **125**  
 ★★★★★

### H5 3297 ADVANCE 0220

Feb. 22, 2020 • #44138352

CL 1 DOMINO 091X  
**HH ADVANCE 3297A ET**  
 HH MISS ADVANCE 9228W

CL 1 DOMINO 860U  
 CL 1 DOMINETTE 591R  
 HH ADVANCE 6163S  
 HH MISS ADVANCE 6094S

H5 001 DOMINO 806  
**H5 MS 806 DOMET 1296**  
 H5 MS 465 DOMET 7280

H5 501 DOMINO 001  
 H5 MS 246 DOMET 624  
 H5 9126 DOMINO 465  
 H5 OXH STACI 4048

REA **.48★★★★** MARB **.12★★★★**

- Dam's Avg. WR 98/8
- Dam is backed by five generations of Dams of Distinction
- Dam is mother to four replacements
- Short-marked, goggled-eyed calf

# 76

Yearling Bull

CED ... **2.7**  
 BW ... **3.9**  
 WW ... **57**  
 YW ... **92**  
 MILK ... **35**  
 M&G ... **63**  
 CHBS ... **136**  
 ★★★★★

### H5 7167 DOMINO 0221

Feb. 22, 2020 • #44133050

LJS MARK DOMINO 0945  
**H5 0945 DOMINO 7167 ET**  
 H5 MS 408 DOMET 764

LJS MARK DOMINO 0709  
 LJS MS ADVANCE 0601  
 CJH HARLAND 408  
 H5 MS GP DOMET 4118

H5 9131 DOMINO 2185  
**H5 MS 2185 DOMET 6219**  
 H5 MS 2222 YAMPA 6199

H5 YANKEE 9131  
 H5 MS 408 DOMET 915  
 OXH YAMPA SPECIAL 2222  
 OXH LONA 2028

REA **.63★★★★** MARB **.20★★★★**

- Dam's Avg. WR 103/3
- Dam is mother to one replacement
- In top 5% of breed for REA

# 77

Yearling Bull

CED ... **4.8**  
 BW ... **2.2**  
 WW ... **60**  
 YW ... **97**  
 MILK ... **36**  
 M&G ... **66**  
 CHBS ... **108**  
 ★★★

### H5 2185 DOMINO 0222 1ET

Feb. 22, 2020 • #44133051

H5 YANKEE 9131  
**H5 9131 DOMINO 2185**  
 H5 MS 408 DOMET 915

CHURCHILL YANKEE  
 H5 MS 9126 DOMET 594  
 CJH HARLAND 408  
 H5 MS 465 DOMET 7272

CJH HARLAND 408  
**H5 MS 408 DOMET 764**  
 H5 MS GP DOMET 4118

HH ADVANCE 9005J  
 CJH L1 DOMINETTE 0064  
 C GAME PLAN 2040  
 H5 MS 500 DOMET 8182

REA **.46★★★★** MARB **.04★★**

- ET ... Dam's Avg. WR 101/7, REA Ratio 102
- Premier Herd Bull Producing Cow Family
- Dam is mother to 16 replacements, 32 calves; Dam to H5 Herd Sire 7167 owned with Upstream, Loehr, Stephens; 7181 owned with ABS; 7208 owned with Stroh, and 6159 owned with Buford, OK
- Full brother sells as Lot 65

# 78

Yearling Bull

CED ... **3.2**  
 BW ... **4.8**  
 WW ... **64**  
 YW ... **107**  
 MILK ... **33**  
 M&G ... **65**  
 CHBS ... **134**  
 ★★★★★

### H5 7167 DOMINO 0229

Feb. 23, 2020 • #44133057

LJS MARK DOMINO 0945  
**H5 0945 DOMINO 7167 ET**  
 H5 MS 408 DOMET 764

LJS MARK DOMINO 0709  
 LJS MS ADVANCE 0601  
 CJH HARLAND 408  
 H5 MS GP DOMET 4118

CJH HARLAND 408  
**DM MS 408 DOMET 4129**  
 H5 MS 001 DOMET 2116

HH ADVANCE 9005J  
 CJH L1 DOMINETTE 0064  
 H5 501 DOMINO 001  
 H5 MS 8203 ADVNC 0140

REA **.56★★★★** MARB **.18★★★★**

- Dam's Avg. WR 107/5; Individual WR 106
- Dam is mother to two replacements
- Three generations of Dams of Distinction on pedigree's maternal side
- In the top 7% of breed for WW, top 4% for YW



# BREEDER HERD BULL PROSPECT



Dam...  
H5 408 DOMET 0210  
HHR ET Donor • 5 clvs. /  
WR 100 • Dam of herdsires  
H5 6128 Domino 8193 and 8213  
• Elite cow family ... Dam 8202 & Gdam 120, Dams of Distinction

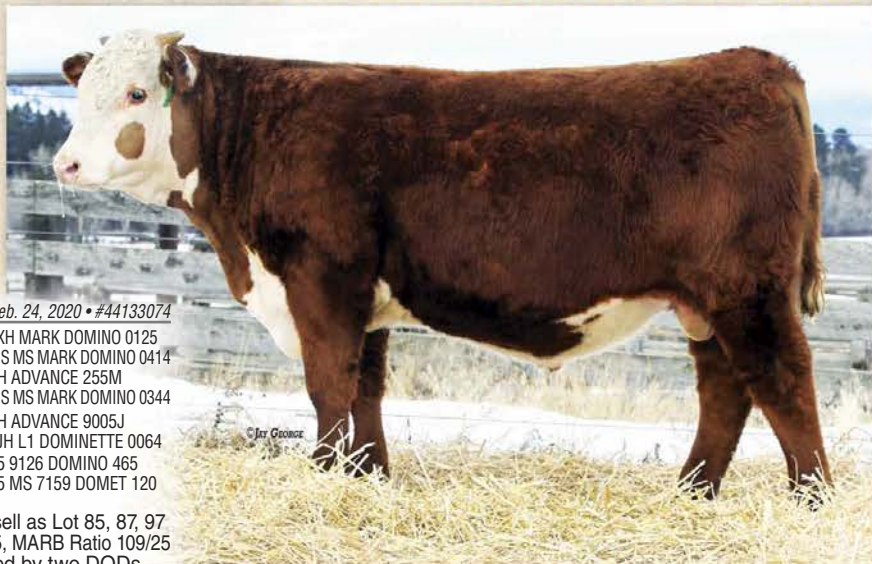

## 79

Yearling Bull

CEB ... **6.1**  
BW ... **3.8**  
WW ... **55**  
YW ... **91**  
MILK ... **34**  
M&G ... **62**  
CHBS ... **161**  
★★★★★

**H5 0945 DOMINO 0245 1ET** Feb. 24, 2020 • #44133074

LJS MARK DOMINO 0709  
**LJS MARK DOMINO 0945**  
| LJS MS ADVANCE 0601

CJH HARLAND 408  
**H5 MS 408 DOMET 0210**  
| H5 MS 465 DOMET 8202

REA **.82★★★★★** MARB **.38★★★★★**

- ET ... Herd Bull Prospect ... Full bros. sell as Lot 85, 87, 97
- Dam's Avg. WR 100/5, REA Ratio 107/25, MARB Ratio 109/25
- Dam 0210 is prolific H5 Donor backed by two DODs
- 0210 Dam to 10 replacements, Upstream/Hoffman herd sire 8193 and to Hufford Ranch herd sire 8213
- Breed's Top 1% for REA and CHB, top 3% for Marbling, top 1% for Udder quality, top 5% for Teat score

OXH MARK DOMINO 0125  
LJS MS MARK DOMINO 0414  
HH ADVANCE 255M  
LJS MS MARK DOMINO 0344  
HH ADVANCE 9005J  
CJH L1 DOMINETTE 0064  
H5 9126 DOMINO 465  
H5 MS 7159 DOMET 120

## 80

Yearling Bull

CEB ... **2.6**  
BW ... **4.9**  
WW ... **63**  
YW ... **95**  
MILK ... **33**  
M&G ... **65**  
CHBS ... **118**  
★★★★

**H5 8193 DOMINO 0230** Feb. 23, 2020 • #44133059

CL 1 DOMINO 6128D  
**H5 6128 DOMINO 8193 1ET**  
| H5 MS 408 DOMET 0210

HH ADVANCE 0011X  
**H5 MS 0011 ADVANCE 3151 1ET**  
| H5 MS 246 DOMET 624

REA **.57★★★★★** MARB **.12★★★★★**

- Dam's Avg. WR 98/6; Individual WR 103
- Granddam 624 is Dam of Distinction / H5 Donor and produced several Herd Sires

CL 1 DOMINO 386A  
CL 1 DOMINETTE 055X  
CJH HARLAND 408  
H5 MS 465 DOMET 8202  
HH ADVANCE 7034T  
HH MISS ADVANCE 5139R  
CL 1 DOMINO 246M  
H5 OXH CHRISTA 4012

## 83

Yearling Bull

CEB ... **3.5**  
BW ... **4.1**  
WW ... **63**  
YW ... **96**  
MILK ... **35**  
M&G ... **67**  
CHBS ... **128**  
★★★★★

**H5 6206 DOMINO 0238** Feb. 24, 2020 • #44133066

LJS MARK DOMINO 1321  
**CHURCHILL TSC FIRST RATE 6206D**  
| SR SENITA 476B

HH ADVANCE 3177A  
**H5 MS 3177 ADVANCE 6338**  
| H5 MS 7056 ADVANCE 3322

REA **.48★★★★★** MARB **.22★★★★★**

- Dam's Avg. WR 101/3
- Top 9% of breed for CHB

LJS MARK DOMINO 0945  
LJS MS MARK DOMINO 1125  
CHURCHILL SENSATION 028X  
SR NAVITA 227Z  
HH ADVANCE 0132X  
HH MISS ADVANCE 6155S  
HH ADVANCE 7056T  
H5 MS YANKEE 046

## 81

Yearling Bull

CEB ... **4.2**  
BW ... **2.3**  
WW ... **54**  
YW ... **87**  
MILK ... **35**  
M&G ... **62**  
CHBS ... **138**  
★★★★★

**H5 8193 DOMINO 0231** Feb. 23, 2020 • #44133060

CL 1 DOMINO 6128D  
**H5 6128 DOMINO 8193 1ET**  
| H5 MS 408 DOMET 0210

H5 9131 DOMINO 2185  
**H5 MS 2185 DOMET 6211 ET**  
| H5 MS 767 ADVANC 231

REA **.56★★★★★** MARB **.27★★★★★**

- Dam is full-sister to H5 Herd Sire 6212 and out of Dam of Distinction and H5 Donor 231

CL 1 DOMINO 386A  
CL 1 DOMINETTE 055X  
CJH HARLAND 408  
H5 MS 465 DOMET 8202  
H5 YANKEE 9131  
H5 MS 408 DOMET 915  
HH ADVANCE 767G  
H5 MS 398 DOMET 693

## 84

Yearling Bull

CEB ... **3.0**  
BW ... **1.8**  
WW ... **64**  
YW ... **103**  
MILK ... **36**  
M&G ... **68**  
CHBS ... **141**  
★★★★★

**H5 5019 ADVANCE 0240** Feb. 24, 2020 • #44133069

CL 1 DOMINO 215Z  
**HH ADVANCE 5019C ET**  
| HH MISS ADVANCE 1072Y

H5 9131 DOMINO 2185  
**H5 MS 2185 DOMET 7133 ET**  
| H5 MS 001 DOMET 4193

REA **.45★★★★★** MARB **.33★★★★★**

- BW 80# ... H5 Calving Ease Bull
- Complete EPD package
- Dam's Avg. WR 108/2, MARB Ratio 130/1; Indv. WR 110
- Dam 7133 is full-sister to H5 Herd Sire 7189
- Granddam 4193 is DOD; Dam 7133 is destined to be DOD
- In top 7% of breed for YW, top 5% for MARB and CHB, top 5% for Udder and Teat score

CL 1 DOMINO 9122W  
CL 1 DOMINETTE 055X  
HH ADVANCE 4055P  
HH MISS ADVANCE 7003T  
H5 YANKEE 9131  
H5 MS 408 DOMET 915  
H5 501 DOMINO 001  
H5 MS 767 ADVAN 2124

## 82

Yearling Bull

CEB ... **6.5**  
BW ... **3.2**  
WW ... **65**  
YW ... **101**  
MILK ... **33**  
M&G ... **66**  
CHBS ... **139**  
★★★★★

**H5 6206 DOMINO 0237** Feb. 24, 2020 • #44133065

LJS MARK DOMINO 1321  
**CHURCHILL TSC FIRST RATE 6206D**  
| SR SENITA 476B

H5 0011 ADVANCE 3114  
**H5 MS 3114 ADVANCE 689**  
| H5 MS 886 DOMET 059

REA **.46★★★★★** MARB **.33★★★★★**

- Dam's Avg. WR 104/3; Individual WR 104
- Dam is mother to one replacement
- In top 10% of breed for YW, top 5% for Marbling and CHB

LJS MARK DOMINO 0945  
LJS MS MARK DOMINO 1125  
CHURCHILL SENSATION 028X  
SR NAVITA 227Z  
HH ADVANCE 0011X  
H5 MS 246 DOMET 624  
CL 1 DOMINO 886U  
H5 MS 255 ADVANCE 5214

## 85

Yearling Bull

CEB ... **6.1**  
BW ... **3.8**  
WW ... **55**  
YW ... **91**  
MILK ... **34**  
M&G ... **62**  
CHBS ... **161**  
★★★★★

**H5 0945 DOMINO 0248 1ET** Feb. 25, 2020 • #44133077

LJS MARK DOMINO 0709  
**LJS MARK DOMINO 0945**  
| LJS MS ADVANCE 0601

CJH HARLAND 408  
**H5 MS 408 DOMET 0210**  
| H5 MS 465 DOMET 8202

REA **.82★★★★★** MARB **.38★★★★★**

- ET ... Herd Bull Prospect ... Full bros. sell as Lot 79, 87, 97
- Dam's Avg. WR 100/5, REA Ratio 107/25, MARB Ratio 109/25
- Dam 0210 is prolific H5 donor backed by two DODs
- 0210 Dam to 10 replacements, Upstream/Hoffman herd sire 8193 and to Hufford Ranch herd sire 8213
- Breed's Top 1% for REA and CHB, top 3% for MARB, top 1% for Udder quality, top 5% for Teat score

OXH MARK DOMINO 0125  
LJS MS MARK DOMINO 0414  
HH ADVANCE 255M  
LJS MS MARK DOMINO 0344  
HH ADVANCE 9005J  
CJH L1 DOMINETTE 0064  
H5 9126 DOMINO 465  
H5 MS 7159 DOMET 120



# BREEDER HERD BULL PROSPECT

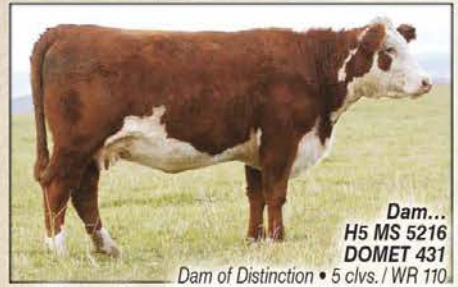

Dam...  
H5 MS 5216  
DOMET 431

Dam of Distinction • 5 clvs. / WR 110.  
• Elite cow line ...Gdams 2158 & 231, "DOD" ET Donors

## 86

Yearling Bull

CED **-6.0**  
BW **3.5**  
WW **61**  
YW **97**  
MILK **34**  
M&G **65**  
CHBS **118**  
★★★★

**H5 5019 ADVANCE 0249** Feb. 25, 2020 • #44133078

CL 1 DOMINO 215Z  
**HH ADVANCE 5019C ET**  
HH MISS ADVANCE 1072Y  
UPS DOMINO 5216  
**H5 MS 5216 DOMET 431**  
H5 MS 8252 DOMET 2158

CL 1 DOMINO 9122W  
CL 1 DOMINETTE 055X  
HH ADVANCE 4055P  
HH MISS ADVANCE 7003T  
UPS DOMINO 3027  
UPS MISS MOM 2756  
H5 408 DOMINO 8252  
H5 MS 767 ADVANC 231

REA **.34★★★★** MARB **.21★★★★★**

- Dam's Avg. WR 110/5; Individual WR 107
- Herd Bull Prospect
- Dam is mother to one replacement
- Dam 431, her dam and granddam are all Dams of Distinction

## 87

Yearling Bull

CED **6.1**  
BW **3.8**  
WW **55**  
YW **91**  
MILK **34**  
M&G **62**  
CHBS **161**  
★★★★★

**H5 0945 DOMINO 0253 1ET** Feb. 26, 2020 • #44133082

LJS MARK DOMINO 0709  
**LJS MARK DOMINO 0945**  
LJS MS ADVANCE 0601  
CJH HARLAND 408  
**H5 MS 408 DOMET 0210**  
H5 MS 465 DOMET 8202

OXH MARK DOMINO 0125  
LJS MS MARK DOMINO 0414  
HH ADVANCE 255M  
LJS MS MARK DOMINO 0344  
HH ADVANCE 9005J  
CJH L1 DOMINETTE 0064  
H5 9126 DOMINO 465  
H5 MS 7159 DOMET 120

REA **.82★★★★★** MARB **.38★★★★★**

- ET ...Herd Bull Prospect ...Full bros. sell as Lot 79, 85, 97
- Dam's Avg. WR 100/5, REA Ratio 107/25, MARB Ratio 109/25
- Dam 0210 is prolific H5 donor backed by two DODs
- 0210 Dam to 10 replacements, Upstream/Hoffman herd sire 8193 and to Hufford Ranch herd sire 8213
- Breed's Top 1% for REA and CHB, top 3% for Marbling, top 1% for Udder quality, top 5% for Teat score

## 90

Yearling Bull

CED **9.1**  
BW **2.3**  
WW **59**  
YW **99**  
MILK **40**  
M&G **70**  
CHBS **111**  
★★★★

**H5 337 ADVANCE 0261** Feb. 27, 2020 • #44133090

F REST EASY 105  
**H5 105 ADVANCE 337**  
H5 MS 4055 ADVANCE 1108  
H5 9131 DOMINO 2185  
**H5 MS 2185 DOMET 8170 1ET**  
H5 MS 408 DOMET 764

F REST EASY 847  
F MS 4140 ADVANCE 961  
HH ADVANCE 4055P  
H5 MS 767 ADVAN 298  
H5 YANKEE 9131  
H5 MS 408 DOMET 915  
CJH HARLAND 408  
H5 MS GP DOMET 4118

REA **.40★★★★** MARB **.05★★★**

- Dam is first-calf heifer
- Dam's Avg. WR 100/1
- Dam goes back to the great 764 cow family line

## 88

Yearling Bull

CED **-2.1**  
BW **3.1**  
WW **55**  
YW **86**  
MILK **38**  
M&G **66**  
CHBS **114**  
★★★★

**H5 81E HISTORIC 0256** Feb. 26, 2020 • #4413349

CHURCHILL SENSATION 028X  
**NJW 160B 028X HISTORIC 81E ET**  
NJW DAYDREAM 160B  
HH ADVANCE 9075W  
**H5 MS 9075 ADVANCE 4270**  
H5 MS 465 DOMET 883

UPS DOMINO 3027  
CHURCHILL LADY 7202T  
NJW 76S P20 BEEF 38W  
NJW DAYDREAM 73S  
HH ADVANCE 7101T  
HH MISS ADVANCE 1028L  
H5 9126 DOMINO 465  
H5 MS 398 DOMET 783

REA **.58★★★★★** MARB **.09★★★**

- Dam's Avg. WR 105/5
- Dam 4270 is Dam of Distinction and backed by granddam and great granddam that are also Dams of Distinction

## 91

Yearling Bull

CED **-1.2**  
BW **3.1**  
WW **53**  
YW **87**  
MILK **33**  
M&G **59**  
CHBS **124**  
★★★★★

**H5 6128 DOMINO 0263** Feb. 28, 2020 • #44133091

CL 1 DOMINO 386A  
**CL 1 DOMINO 6128D**  
CL 1 DOMINETTE 055X  
H5 4055 ADVANCE 1147  
**H5 MS 1147 ADVANCE 3156**  
H5 MS 465 DOMET 7280

CL 1 DOMINO 1108Y  
CL 1 DOMINETTE 440P  
CL 1 DOMINO 860U  
CL 1 DOMINETTE 7136T  
HH ADVANCE 4055P  
H5 MS 767 ADVAN 298  
H5 9126 DOMINO 465  
H5 OXH STACI 4048

REA **.44★★★★** MARB **.15★★★★**

- Dam's Avg. WR 103/6
- Dam is mother to three replacements
- Dam 3156 is a Dam of Distinction and backed by four generations of Dams of Distinction

## 89

Yearling Bull

CED **8.1**  
BW **2.6**  
WW **62**  
YW **99**  
MILK **39**  
M&G **70**  
CHBS **125**  
★★★★★

**H5 6206 DOMINO 0258** Feb. 27, 2020 • #44133086

LJS MARK DOMINO 1321  
**CHURCHILL TSC FIRST RATE 6206D**  
SR SENITA 476B  
H5 9131 DOMINO 2185  
**H5 MS 2185 DOMET 5197**  
H5 MS 9027 ADVANCE 1183

LJS MARK DOMINO 0945  
LJS MS MARK DOMINO 1125  
CHURCHILL SENSATION 028X  
SR NAVITA 227Z  
H5 YANKEE 9131  
H5 MS 408 DOMET 915  
HH ADVANCE 9027W  
OXH CHRISTI 1019

REA **.43★★★★** MARB **.24★★★★★**

- Dam's Avg. WR 103/5; Individual WR 107
- One H5 Donor and Dam of Distinction on bottom side of pedigree

## 92

Yearling Bull

CED **3.8**  
BW **3.1**  
WW **57**  
YW **88**  
MILK **27**  
M&G **56**  
CHBS **129**  
★★★★★

**H5 7167 DOMINO 0264 1ET** Feb. 28, 2020 • #44145946

LJS MARK DOMINO 0945  
**H5 0945 DOMINO 7167 ET**  
H5 MS 408 DOMET 764  
CL 1 DOMINO 1161Y  
**CL 1 DOMINETTE 3175A**  
CL 1 DOMINETTE 1123Y

LJS MARK DOMINO 0709  
LJS MS ADVANCE 0601  
CJH HARLAND 408  
H5 MS GP DOMET 4118  
CL 1 DOMINO 732T  
CL 1 DOMINETTE 4126P  
CL 1 DOMINO 955W  
CL 1 DOMINETTE 615S

REA **.68★★★★★** MARB **.14★★★★**

- ET
- Full brother to Lot 99
- Dam's Avg. WR 102/3, REA Ratio 104/6
- Prolific donor for Cooper Herefords and Stephens/Loehr and mother to Trait-leading herd sire 7131 selling to Hoffman Herefords
- In Breed's top 4% for REA



# BREEDER HERD BULL PROSPECT



Dam...  
**H5 2185 DOMET 4351**

HHR ET Donor • 2 clvs./ WR 116 • 5 H5 cowherd dgtrs.



©JAY GEORGE

## 93

Yearling Bull

CED ... **0.5**  
BW ... **4.1**  
WW ... **60**  
YW ... **99**  
MILK ... **36**  
M&G ... **66**  
CHBS ... **129**  
★★★★★

**H5 8193 DOMINO 0250 1ET** Feb. 25, 2020 • #44133079

CL 1 DOMINO 6128D  
**H5 6128 DOMINO 8193 1ET**  
H5 MS 408 DOMET 0210

H5 9131 DOMINO 2185  
**H5 MS 2185 DOMET 4351**  
H5 MS 3027 DOMET 190

REA .50★★★★★ MARB .17★★★★★

- ET
- Herd Bull Prospect
- Outstanding structure and balance
- Dam's Avg. WR 116/2, Marbling Ratio 109/6
- Dam 4351 is H5 Donor Cow
- Dam is mother to five Replacements

CL 1 DOMINO 386A  
CL 1 DOMINETTE 055X  
CJH HARLAND 408  
H5 MS 465 DOMET 8202  
H5 YANKEE 9131  
H5 MS 408 DOMET 915  
UPS DOMINO 3027  
H5 MS 349 ADVANCE 6238

## 94

Yearling Bull

CED ... **2.1**  
BW ... **4.2**  
WW ... **63**  
YW ... **104**  
MILK ... **39**  
M&G ... **70**  
CHBS ... **129**  
★★★★★

**H5 807 DOMINO 0265** Feb. 28, 2020 • #44133092

CHURCHILL TSC FIRST RATE 6206D  
**H5 6206 DOMINO 807**  
H5 MS 2185 DOMET 6154

LJS MARK DOMINO 0945  
**H5 MS 0945 DOMET 7190 ET**  
H5 MS 408 DOMET 764

REA .65★★★★★ MARB .11★★★★★

- Dam's Avg. WR 104/2; Individual WR 105
- Traces to the great 764 cow family, multiple H5 Donors
- Breed's Top 7% for YW, top 5% for REA, top 10% for CHB

LJS MARK DOMINO 1321  
SR SENITA 476B  
H5 9131 DOMINO 2185  
H5 MS 465 DOMET 857  
LJS MARK DOMINO 0709  
LJS MS ADVANCE 0601  
CJH HARLAND 408  
H5 MS GP DOMET 4118

## 97

Yearling Bull

CED ... **6.1**  
BW ... **3.8**  
WW ... **55**  
YW ... **91**  
MILK ... **34**  
M&G ... **62**  
CHBS ... **161**  
★★★★★

**H5 0945 DOMINO 0276 1ET** Mar. 2, 2020 • #44133103

LJS MARK DOMINO 0709  
**LJS MARK DOMINO 0945**  
LJS MS ADVANCE 0601

CJH HARLAND 408  
**H5 MS 408 DOMET 0210**  
H5 MS 465 DOMET 8202

REA .82★★★★★ MARB .38★★★★★

- ET ... Herd Bull Prospect ... Full bro. sell as 79, 85, 87
- Dam's Avg. WR 100/5, REA Ratio 107/25, MARB Ratio 109/25
- Dam 0210 is prolific H5 donor backed by two DODs
- 0210 Dam to 10 replacements, Upstream/Hoffman herd sire 8193 and to Hufford Ranch herd sire 8213
- Breed's Top 1% for REA and CHB, top 3% for Marbling, top 1% for Udder quality, top 5% for Teat score

OXH MARK DOMINO 0125  
LJS MS MARK DOMINO 0414  
HH ADVANCE 255M  
LJS MS MARK DOMINO 0344  
HH ADVANCE 9005J  
CJH L1 DOMINETTE 0064  
H5 9126 DOMINO 465  
H5 MS 7159 DOMET 120

## 95

Yearling Bull

CED ... **-0.2**  
BW ... **3.9**  
WW ... **62**  
YW ... **92**  
MILK ... **33**  
M&G ... **64**  
CHBS ... **89**  
★★★★★

**H5 6212 DOMINO 0273** Mar. 1, 2020 • #44133100

H5 9131 DOMINO 2185  
**H5 2185 DOMINO 6212 ET**  
H5 MS 767 ADVANC 231

HH ADVANCE 0011X  
**H5 MS 0011 ADVANCE 3111**  
H5 MS 8019 ADVANCE 0136

REA .43★★★★★ MARB -.10★

- Dam's Avg. WR 101/6; Individual WR 105
- Dam is mother to one replacement

H5 YANKEE 9131  
H5 MS 408 DOMET 915  
HH ADVANCE 767G  
H5 MS 398 DOMET 693  
HH ADVANCE 7034T  
HH MISS ADVANCE 5139R  
HH ADVANCE 8019U  
H5 MS 240 DOMET 419

## 98

Yearling Bull

CED ... **1.5**  
BW ... **3.8**  
WW ... **60**  
YW ... **101**  
MILK ... **28**  
M&G ... **58**  
CHBS ... **98**  
★★★

**H5 5186 DOMINO 0277** Mar. 3, 2020 • #44133104

NJW HOMETOWN 10Y  
**H5 10Y DOMINO 5186 ET**  
H5 MS 9126 DOMET 594

GB L1 DOMINO 177R  
**H5 MS 177 DOMET 622**  
H5 MS 2185 DOMET 4210

REA .37★★★★ MARB -.01★

- Dam's Avg. WR 103/3; Individual WR 103
- One Dam of Distinction on pedigree's bottom side
- Breed's Top 10% for YW

SHF WONDER M326 W18  
NJW DAYDREAM 73S  
CL 1 DOMINO 9126J  
H5 MS 7038 DOM 9182  
GB L1 DOMINO 8143M  
GB L1 DOM PRCS 690K  
H5 9131 DOMINO 2185  
H5 MS 632 DOMET 0160

## 96

Yearling Bull

CED ... **4.3**  
BW ... **3.6**  
WW ... **56**  
YW ... **92**  
MILK ... **37**  
M&G ... **65**  
CHBS ... **133**  
★★★★★

**H5 807 DOMINO 0275** Mar. 1, 2020 • #44133102

CHURCHILL TSC FIRST RATE 6206D  
**H5 6206 DOMINO 807**  
H5 MS 2185 DOMET 6154

HH ADVANCE 9075W  
**H5 MS 9075 ADVANCE 4196**  
H5 MS 648 DOMET 850

REA .50★★★★★ MARB .19★★★★★

- Dam's Avg. WR 102/5; Individual WR 102
- Nice, well-rounded EPD package

LJS MARK DOMINO 1321  
SR SENITA 476B  
H5 9131 DOMINO 2185  
H5 MS 465 DOMET 857  
HH ADVANCE 7101T  
HH MISS ADVANCE 1028L  
CL 1 DOMINO 648S  
H5 MS 255 ADVANCE 6112

## 99

Yearling Bull

CED ... **3.8**  
BW ... **3.1**  
WW ... **57**  
YW ... **88**  
MILK ... **27**  
M&G ... **56**  
CHBS ... **129**  
★★★★★

**H5 7167 DOMINO 0287 1ET** Mar. 5, 2020 • #44133115

LJS MARK DOMINO 0945  
**H5 0945 DOMINO 7167 ET**  
H5 MS 408 DOMET 764

CL 1 DOMINO 1161Y  
**CL 1 DOMINETTE 3175A**  
CL 1 DOMINETTE 1123Y

REA .68★★★★★ MARB .14★★★★★

- ET
- Full brother to Lot 92
- Dam's Avg. WR 102/3, REA Ratio 104/6
- Prolific donor for Cooper Herefords and Stephens/Loehr and mother to Trait-leading herd sire 7131 selling to Hoffman Herefords
- In Breed's top 4% for REA

LJS MARK DOMINO 0709  
LJS MS ADVANCE 0601  
CJH HARLAND 408  
H5 MS GP DOMET 4118  
CL 1 DOMINO 732T  
CL 1 DOMINETTE 4126P  
CL 1 DOMINO 955W  
CL 1 DOMINETTE 615S



# BREEDER HERD BULL PROSPECT



Dam...  
H5 2195 DOMET 5198  
4 chvs. / WR 102

**100**  
Yearling Bull

CED ... **3.4**  
BW ... **2.8**  
WW ... **65**  
YW ... **112**  
MILK ... **35**  
M&G ... **68**  
CHBS ... **128**  
★★★★★

**H5 3297 ADVANCE 0262** Feb. 27, 2020 • #44138347  
CL 1 DOMINO 091X  
**HH ADVANCE 3297A ET**  
| HH MISS ADVANCE 9228W  
H5 9131 DOMINO 2185  
**H5 MS 2185 DOMET 5198**  
| H5 MS 001 DOMET 005

CL 1 DOMINO 860U  
CL 1 DOMINETTE 591R  
HH ADVANCE 6163S  
HH MISS ADVANCE 6094S  
H5 YANKEE 9131  
H5 MS 408 DOMET 915  
H5 501 DOMINO 001  
H5 MS 465 DOMET 8110

- REA .60★★★★★ MARB .10★★★★★**
- Dam's Avg. WR 102/4; Individual WR 113
  - Herd Bull Prospect
  - Top 2% of breed for YW, top 7% for REA



**LOT 101 (0269)**  
Sire: H5 6206 Domino 807  
BW 4.3 WW 61 YW 99 MILK 34 M&G 64 / REA .54 MB .25 CHB 133

**101**  
Yearling Bull

CED ... **3.2**  
BW ... **4.3**  
WW ... **61**  
YW ... **99**  
MILK ... **34**  
M&G ... **64**  
CHBS ... **133**  
★★★★★

**H5 807 DOMINO 0269** Mar. 1, 2020 • #44146068  
CHURCHILL TSC FIRST RATE 6206D  
**H5 6206 DOMINO 807**  
| H5 MS 2185 DOMET 6154  
H5 0011 ADVANCE 3114  
**H5 MS 3114 ADVANCE 6125**  
| H5 MS 9027 ADVANCE 268

LJS MARK DOMINO 1321  
SR SENITA 476B  
H5 9131 DOMINO 2185  
H5 MS 465 DOMET 857  
HH ADVANCE 0011X  
H5 MS 246 DOMET 624  
HH ADVANCE 9027W  
H5 MS YANKEE 065

- REA .54★★★★★ MARB .25★★★★★**
- Dam's Avg. WR 101/3; Individual WR 103
  - Dam is mother to two replacements
  - Dam is backed by two Dams of Distinction



**LOT 102 (0278)**  
Sire: H5 0011 Advance 3114  
BW 2.1 WW 61 YW 87 MILK 25 M&G 55 / REA .38 MB .34 CHB 132

**102**  
Yearling Bull

CED ... **7.5**  
BW ... **2.1**  
WW ... **61**  
YW ... **87**  
MILK ... **25**  
M&G ... **55**  
CHBS ... **132**  
★★★★★

**H5 3114 ADVANCE 0278** Mar. 3, 2020 • #44133105  
HH ADVANCE 0011X  
**H5 0011 ADVANCE 3114**  
| H5 MS 246 DOMET 624  
H5 4055 ADVANCE 1147  
**H5 MS 1147 ADVANCE 392**  
| H5 MS 3027 DOMET 104

HH ADVANCE 7034T  
HH MISS ADVANCE 5139R  
CL 1 DOMINO 246M  
H5 OXH CHRISTA 4012  
HH ADVANCE 4055P  
H5 MS 767 ADVAN 298  
UPS DOMINO 3027  
H5 MS 6241 ADVNC 9253

- REA .38★★★ MARB .34★★★★★**
- Dam's Avg. WR 106/6; Individual WR 111
  - Dam 392 is Dam of Distinction with one replacement and goes back to the great 791 cow
  - These 1147 daughters have made outstanding females
  - Breed's Top 5% for MARB Ratio, top 7% for CHB

**103**  
Yearling Bull

CED ... **12.8**  
BW ... **0.0**  
WW ... **48**  
YW ... **84**  
MILK ... **38**  
M&G ... **62**  
CHBS ... **141**  
★★★★★

**H5 337 ADVANCE 0296** Mar. 7, 2020 • #44133122  
F REST EASY 105  
**H5 105 ADVANCE 337**  
| H5 MS 4055 ADVANCE 1108  
LJS MARK DOMINO 0945  
**H5 MS 0945 DOMET 8212**  
| H5 MS 2185 DOMET 5270

F REST EASY 847  
F MS 4140 ADVANCE 961  
HH ADVANCE 4055P  
H5 MS 767 ADVAN 298  
LJS MARK DOMINO 0709  
LJS MS ADVANCE 0601  
H5 9131 DOMINO 2185  
H5 MS 465 DOMET 883

- REA .63★★★★★ MARB .29★★★★★**
- BW 67#
  - H5 Calving Ease Bull
  - Dam is first-calf heifer
  - Dam's Avg. WR 102/1
  - Dam is backed by cow family of Dams of Distinction
  - Breed's Top 5% for REA and CHB, top 7% for Marbling



# BREEDER HERD BULL PROSPECT



**Dam... (not pict'd)**  
**H5 MS 7056 DOMET 3260**  
 6 clvs. / WR 103 • 3 HHR cowherd dgtrs.  
 • Dam 075 Dam of Distinction, 7 clvs. / WR 102

## 104

Yearling Bull

**CE**D ... 1.4  
**BW** ... 3.8  
**WW** ... 65  
**YW** ... 98  
**MILK** ... 29  
**M&G** ... 61  
**CHBS** ... 148  
 ★★★★★

**H5 5019 ADVANCE 0312**

Mar. 10, 2020 • #44133140

CL 1 DOMINO 215Z  
**HH ADVANCE 5019C ET**  
 | HH MISS ADVANCE 1072Y

CL 1 DOMINO 9122W  
 CL 1 DOMINETTE 055X  
 HH ADVANCE 4055P  
 HH MISS ADVANCE 7003T  
 HH ADVANCE 5104R  
 HH MISS ADVANCE 5020R  
 HH ADVANCE 8203U  
 H5 MS 2222 YAMPA 6199

HH ADVANCE 7056T  
**H5 MS 7056 ADVANCE 3260**  
 | H5 MS 8203 ADVANCE 075

**REA .46★★★★★ MARB .32★★★★★**

- Dam's Avg. WR 103/6; Individual WR 106
- Granddam is a Dam of Distinction
- Dam is mother to three replacements
- In top 5% of breed for MARB, top 3% for CHB

## 105

Yearling Bull

**CE**D ... -1.8  
**BW** ... 3.9  
**WW** ... 67  
**YW** ... 106  
**MILK** ... 29  
**M&G** ... 62  
**CHBS** ... 148  
 ★★★★★

**H5 5019 ADVANCE 0283**

Mar. 4, 2020 • #44133111

CL 1 DOMINO 215Z  
**HH ADVANCE 5019C ET**  
 | HH MISS ADVANCE 1072Y

CL 1 DOMINO 9122W  
 CL 1 DOMINETTE 055X  
 HH ADVANCE 4055P  
 HH MISS ADVANCE 7003T  
 GB L1 DOMINO 8143M  
 GB L1 DOM PRCS 690K  
 CJH HARLAND 408  
 H5 MS 255 ADVANCE 6292

GB L1 DOMINO 177R  
**H5 MS 177 DOMET 576**  
 | H5 MS 408 DOMET 832

**REA .39★★★★ MARB .36★★★★★**

- Dam's Avg. WR 106/3; Individual WR 107
- Dam traces to the great OXH Patty cow
- Breed's Top 4% for WW and YW, top 5% for Udder quality, top 10% for Teat Score, top 5% for MARB, top 3% for CHB



**LOT 105 (0283)**  
**Sire: HH Advance 5019C**  
**BW 3.9 WW 67 YW 106 MILK 29 M&G 62 / REA .39 MB .36 CHB 148**

## 106

Yearling Bull

**CE**D ... 2.3  
**BW** ... 4.1  
**WW** ... 59  
**YW** ... 92  
**MILK** ... 39  
**M&G** ... 68  
**CHBS** ... 96  
 ★★

**H5 6212 DOMINO 0298**

Mar. 7, 2020 • #44133124

H5 9131 DOMINO 2185  
**H5 2185 DOMINO 6212 ET**  
 | H5 MS 767 ADVANC 231

H5 YANKEE 9131  
 H5 MS 408 DOMET 915  
 HH ADVANCE 767G  
 H5 MS 398 DOMET 693  
 CJH HARLAND 408  
 H5 MS 500 DOMET 8182  
 OXH DOMINO 1095  
 OXH PATTI 7167

H5 408 DOMINO 8252  
**H5 MS 8252 DOMET 3282**  
 | OXH KRIS 4025

**REA .32★★ MARB .00★★**

- Dam's Avg. WR 107/6; Individual WR 105
- Dam is mother to three replacements



## 107

Yearling Bull

**CE**D ... 0.5  
**BW** ... 4.9  
**WW** ... 62  
**YW** ... 102  
**MILK** ... 35  
**M&G** ... 66  
**CHBS** ... 130  
 ★★★★★

**H5 807 DOMINO 0311**

Mar. 10, 2020 • #44133139

CHURCHILL TSC FIRST RATE 6206D  
**H5 MS 6206 DOMINO 807**  
 | H5 MS 2185 DOMET 6154

LJS MARK DOMINO 1321  
 SR SENITA 476B  
 H5 9131 DOMINO 2185  
 H5 MS 465 DOMET 857  
 CL 1 DOMINO 215Z  
 HH MISS ADVANCE 1072Y  
 H5 408 DOMINO 8252  
 OXH LONA 9019

HH ADVANCE 5019C  
**H5 MS 5019 ADVANCE 7128**  
 | H5 MS 8252 DOMET 1142

**REA .50★★★★★ MARB .18★★★★★**

- Dam's Avg. WR 104/2; Individual WR 105
- Dam is backed by productive cow family with extreme longevity ... Sustained Cow Fertility in Breed's top 5%
- In top 10% of breed for WW and YW

**“ OUR RANCHER'S BREEDING PHILOSOPHY ...BASIC, PRACTICAL, PROFIT-DRIVEN!**  
 Live calves, lbs. of paywt., problem-free, low cost cows with a calf every year, durable breeding bulls ...and strive for more carcass value.  
 It's the real world...and it's profit driven!





# 108

*Yearling Bull*

CED ... **5.3**  
 BW ... **3.0**  
 WW ... **61**  
 YW ... **91**  
 MILK ... **26**  
 M&G ... **56**  
 CHBS ... **112**  
 ★★★★★

**H5 3114 ADVANCE 0319** Mar. 11, 2020 • #44133147  
 HH ADVANCE 0011X  
**H5 0011 ADVANCE 3114**  
 | H5 MS 246 DOMET 624

H5 9027 ADVANCE 161  
**H5 MS 161 ADVANCE 453**  
 | H5 MS 7100 DOMET 218

REA .**36**★★★★ MARB .**22**★★

- Dam's Avg. WR 108/4, REA Ratio 109/3, MARB Ratio 110/3; Individual WR 104
- Dam is mother to one replacement

# 112

*Yearling Bull*

CED ... **4.6**  
 BW ... **2.5**  
 WW ... **54**  
 YW ... **89**  
 MILK ... **29**  
 M&G ... **57**  
 CHBS ... **102**  
 ★★

**H5 5186 DOMINO 0327** Mar. 12, 2020 • #44133156  
 NJW HOMETOWN 10Y  
**H5 10Y DOMINO 5186 ET**  
 | H5 MS 9126 DOMET 594

H5 9131 DOMINO 2185  
**H5 MS 2185 DOMET 6181**  
 | H5 MS 7100 DOMET 286

REA .**51**★★★★★ MARB .**03**★★

- Dam's Avg. WR 106/2; Individual WR 107
- Dam is mother to one replacement
- Breed's top 5% for YW

# 109

*Yearling Bull*

CED ... **-4.7**  
 BW ... **5.3**  
 WW ... **63**  
 YW ... **98**  
 MILK ... **35**  
 M&G ... **67**  
 CHBS ... **103**  
 ★★

**H5 7189 DOMINO 0320** Mar. 11, 2020 • #44133149  
 H5 9131 DOMINO 2185  
**H5 2185 DOMINO 7189 ET**  
 | H5 MS 001 DOMET 4193

H5 408 DOMINO 8252  
**H5 MS 8252 DOMET 1155 1ET**  
 | H5 MS 767 ADVAN 298

REA .**25**★★ MARB .**12**★★★★

- Dam's Avg. WR 105/8; Individual WR 106
- Dam is backed by a Gold Star cow family, granddam 298 has been a landmark cow in our herd
- Dam is mother to one replacement

# 113

*Yearling Bull*

CED ... **4.0**  
 BW ... **5.3**  
 WW ... **57**  
 YW ... **93**  
 MILK ... **27**  
 M&G ... **55**  
 CHBS ... **94**  
 ★

**H5 5186 DOMINO 0349** Mar. 17, 2020 • #44133179  
 NJW HOMETOWN 10Y  
**H5 10Y DOMINO 5186 ET**  
 | H5 MS 9126 DOMET 594

HH ADVANCE 9027W  
**H5 MS 9027 ADVANCE 254**  
 | H5 MS 8203 ADVANCE 0115

REA .**41**★★★★★ MARB **-10**★

- Dam's Avg. WR 103/6; Individual WR 107
- Dam is mother to two replacements

# 110

*Yearling Bull*

CED ... **-2.7**  
 BW ... **4.9**  
 WW ... **70**  
 YW ... **106**  
 MILK ... **42**  
 M&G ... **77**  
 CHBS ... **96**  
 ★

**H5 7189 DOMINO 0323** Mar. 12, 2020 • #44133152  
 H5 9131 DOMINO 2185  
**H5 2185 DOMINO 7189 ET**  
 | H5 MS 001 DOMET 4193

NJW HOMEGROWN 8Y  
**H5 MS 8Y HOMEGROWN 6123**  
 | H5 MS 1147 ADVANCE 371

REA .**53**★★★★★ MARB **-05**★

- Dams Avg. WR 117/3, REA Ratio 105/2; Indv. WR 118
- Herd bull producing cow family
- Dam is mother to one replacement
- Breed's Top 1% for Milk, top 1% for WW, top 5% for YW, top 1% for M+G

# 114

*Yearling Bull*

CED ... **3.2**  
 BW ... **3.2**  
 WW ... **63**  
 YW ... **101**  
 MILK ... **29**  
 M&G ... **60**  
 CHBS ... **142**  
 ★★★★★

**H5 5019 ADVANCE 0352** Mar. 20, 2020 • #44133182  
 CL 1 DOMINO 215Z  
**HH ADVANCE 5019C ET**  
 | HH MISS ADVANCE 1072Y

H5 0011 ADVANCE 3114  
**H5 MS 3114 ADVANCE 6139 ET**  
 | H5 MS 408 DOMET 764

REA .**38**★★★ MARB .**34**★★★★★

- Balanced EPD profile with above average CHB number
- Stacked Dams of Distinction on maternal side of pedigree
- Long line of Herd Bull producing dams in this pedigree
- In top 5% of breed for MARB, top 4% for CHB

# 111

*Yearling Bull*

CED ... **3.3**  
 BW ... **3.9**  
 WW ... **66**  
 YW ... **103**  
 MILK ... **25**  
 M&G ... **58**  
 CHBS ... **107**  
 ★★★★★

**H5 3114 ADVANCE 0326** Mar. 12, 2020 • #44133155  
 HH ADVANCE 0011X  
**H5 0011 ADVANCE 3114**  
 | H5 MS 246 DOMET 624

H5 YANKEE 9131  
**H5 MS 9131 ADVANCE 4137**  
 | H5 MS 349 ADVANCE 5256

REA .**26**★★ MARB .**12**★★★★

- WR 104
- Dam is mother to one replacement
- Breed's top 2% for YW

# 115

*Yearling Bull*

CED ... **9.7**  
 BW ... **2.0**  
 WW ... **56**  
 YW ... **93**  
 MILK ... **39**  
 M&G ... **67**  
 CHBS ... **128**  
 ★★★★★

**H5 337 ADVANCE 0357** Mar. 28, 2020 • #44133187  
 F REST EASY 105  
**H5 105 ADVANCE 337**  
 | H5 MS 4055 ADVANCE 1108

UPS DOMINO 3027  
**H5 MS 3027 DOMET 821**  
 | H5 MS 2185 DOMET 6319

REA .**50**★★★★★ MARB .**16**★★★★

- Dam is first-calf heifer
- Dam's Avg. WR 103/1
- Dam is a strong producer out of the great 3027 Herd Bull





# HARRELL

**TWO YR. OLD  
BULLS**

- ✓ 1st Breeding Season Guarantee
  - ✓ Nationwide Delivery ...details page 56
  - ✓ Hi-Accuracy 50K Genetics
  - ✓ Commercial Industry Validated Performance...
- The Harrell TOTAL BEEF PROGRAM  
from cowherd to carcass!

**POWERFUL BREEDING BULLS  
for PROGRESSIVE COWMEN!  
BREED VALUE. CAPTURE VALUE.  
BUILD COWHERDS.**

Sale Cattle Videos ...Updated Performance Data!  
[www.harrellherefordranch.com](http://www.harrellherefordranch.com)

**The Livestock  
Link**

Cattle & horse videos ...[thelivestocklink.com](http://thelivestocklink.com)



**REAL BEEF CATTLE ...REAL PERFORMANCE  
...BUILDING COWHERDS ...PREMIUM GRID VALUE!**



# 116

*Two Yr. Old Bull*

CED ... **5.3**  
 BW ... **1.6**  
 WW ... **.62**  
 YW ... **.91**  
 MILK ... **.17**  
 M&G ... **.48**  
 CHBS ... **138**  
 ★★★★★

## H5 215Z DOMINO 908

Jan. 26, 2019 • #44008019

CL 1 DOMINO 9122W  
**CL 1 DOMINO 215Z**  
 | CL 1 DOMINETTE 055X

GB L1 DOMINO 177R  
**H5 MS 177 DOMET 7171**  
 | H5 MS YANKEE 0152

REA .**24**★ ★★ MARB .**40**★★★★★

- BW 65# ...H5 Calving Ease Bull
- Dam was first-calf heifer
- Dam's Avg. WR 101/2
- Granddam 0152 was Lexie's first show heifer and two-time Supreme Champion and now is a stellar producer
- Breed's top 10% for WW, top 3% for MARB, top 7% for CHB

# 117

*Two Yr. Old Bull*

CED ... **5.1**  
 BW ... **1.7**  
 WW ... **.60**  
 YW ... **.90**  
 MILK ... **.32**  
 M&G ... **.62**  
 CHBS ... **116**  
 ★★★★★

## H5 81E DOMINO 939

Feb. 2, 2019 • #44025051

CHURCHILL SENSATION 028X  
**NJW 160B 028X HISTORIC 81E**  
 | NJW DAYDREAM 160B

HH ADVANCE 7056T  
**H5 MS 7056 ADVANCE 705**  
 | H5 MS 2012 ADVANCE 5251

REA .**55**★★★★ MARB .**09**★★

- BW 70#
- H5 Calving Ease Bull
- Dam was first-calf heifer
- Dam's Avg. WR 99/2

# 118

*Two Yr. Old Bull*

CED ... **-2.8**  
 BW ... **3.6**  
 WW ... **.55**  
 YW ... **.85**  
 MILK ... **.36**  
 M&G ... **.63**  
 CHBS ... **.78**  
 ★

## H5 81E DOMINO 962

Feb. 6, 2019 • #P44039524

CHURCHILL SENSATION 028X  
**NJW 160B 028X HISTORIC 81E**  
 | NJW DAYDREAM 160B

HH ADVANCE 3177  
**H5 MS 3177 ADVANCE 7345**  
 | H5 MS 9131 DOMET 3241

REA .**33**★★ MARB **-.02**★

- POLLED
- Dam's Avg. WR 100/2; Individual WR 100

# 119

*Two Yr. Old Bull*

CED ... **11.9**  
 BW ... **1.1**  
 WW ... **.52**  
 YW ... **.76**  
 MILK ... **.27**  
 M&G ... **.53**  
 CHBS ... **119**  
 ★★★★★

## H5 6128D DOMINO 998

Feb. 10, 2019 • #44041600

CL 1 DOMINO 386A  
**CL1 DOMINO 6128D**  
 | CL 1 DOMINETTE 055X

H5 0011 ADVANCE 3114  
**H5 MS 3114 ADVANCE 6164 ET**  
 | H5 MS 408 DOMET 764

REA .**43**★★★★ MARB .**23**★★★★★

- Dam's Avg. WR 101/3; Individual WR 101
- Stemming from the herd bull producing cow family, going back to the 8182 matriarch

# 120

*Two Yr. Old Bull*

CED ... **6.9**  
 BW ... **1.1**  
 WW ... **.55**  
 YW ... **.83**  
 MILK ... **.36**  
 M&G ... **.64**  
 CHBS ... **117**  
 ★★★★★

## H5 6212 DOMINO 9106

Feb. 11, 2019 • #44041617

H5 9131 DOMINO 2185  
**H5 2185 DOMINO 6212**  
 | H5 MS 767 ADVANC 231

H5 9131 DOMINO 2185  
**H5 MS 2185 DOMET 6370**  
 | H5 MS 8203 ADVANCE 0140

REA .**61**★★★★★ MARB .**08**★★★★★

- BW 80#
- H5 Calving Ease Bull
- Dam's Avg. WR 100/3
- Stems from a Gold Star cow family
- Dam is mother to one replacement
- In top 4% of breed for REA

# 121

*Two Yr. Old Bull*

CED ... **2.3**  
 BW ... **1.7**  
 WW ... **.53**  
 YW ... **.89**  
 MILK ... **.27**  
 M&G ... **.53**  
 CHBS ... **122**  
 ★★★★★

## H5 6148 DOMINO 9156

Feb. 16, 2019 • #44041835

GB L1 DOMINO 177R  
**H5 177 DOMINO 6148**  
 | H5 MS 408 DOMET 915

H5 SOLUTION 064  
**H5 MS 064 SOLUTION 4217**  
 | H5 MS 752 DOMET 0178

REA .**04**★ MARB .**41**★★★★★

- TWIN
- Dam's Avg. WR 96/4
- Dam is mother to one replacement
- Breed's Top 2% for MARB

# 122

*Two Yr. Old Bull*

CED ... **2.4**  
 BW ... **3.3**  
 WW ... **.64**  
 YW ... **1.11**  
 MILK ... **.25**  
 M&G ... **.57**  
 CHBS ... **137**  
 ★★★★★

## H5 6148 DOMINO 9157

Feb. 16, 2019 • #44041840

GB L1 DOMINO 177R  
**H5 177 DOMINO 6148**  
 | H5 MS 408 DOMET 915

H5 SOLUTION 064  
**H5 MS 064 SOLUTION 4217**  
 | H5 MS 752 DOMET 0178

REA .**11**★ MARB .**34**★★★★★

- TWIN
- Dam's Avg. WR 96/4
- Dam is mother to one replacement
- Breed's Top 7% for WW, top 3% for YW, top 3% for MARB, top 7% for CHB

# 123

*Two Yr. Old Bull*

CED ... **1.7**  
 BW ... **2.4**  
 WW ... **.50**  
 YW ... **.85**  
 MILK ... **.30**  
 M&G ... **.55**  
 CHBS ... **122**  
 ★★★★★

## H5 5019 ADVANCE 9163

Feb. 16, 2019 • #44041860

CL 1 DOMINO 215Z  
**HH ADVANCE 5019C ET**  
 | HH MISS ADVANCE 1072Y

CL 1 DOMINO 559E  
**H5 MS 559 DOMET 9189**  
 | H5 MS 465 DOMET 7315

REA .**26**★★ MARB .**11**★★★★

- Dam's Avg. WR 97/11
- Dam is mother to two replacements ...one is a Dam of Distinction
- Maternal sister is a Dam of Distinction
- Breed's Top 10% for Teat score

# 124

*Two Yr. Old Bull*

CED ... **5.4**  
 BW ... **5.6**  
 WW ... **.56**  
 YW ... **.88**  
 MILK ... **.33**  
 M&G ... **.61**  
 CHBS ... **106**  
 ★★★★★

## H5 7189 DOMINO 9167

Feb. 17, 2019 • #44041877

H5 9131 DOMINO 2185  
**H5 2185 DOMINO 7189**  
 | H5 MS 001 DOMET 4193

HH ADVANCE 4055P  
**H5 MS 4055 ADVANCE 1138**  
 | H5 MS 9213 DOMET 460

REA .**20**★ MARB .**03**★★

- Dam's Avg. WR 99/5
- Comes from a Gold Star Dam of Distinction cow family

# 125

*Two Yr. Old Bull*

CED ... **5.8**  
 BW ... **1.7**  
 WW ... **.61**  
 YW ... **1.00**  
 MILK ... **.33**  
 M&G ... **.64**  
 CHBS ... **109**  
 ★★★★★

## H5 337 ADVANCE 9186

Feb. 18, 2019 • #44041926

F REST EASY 105  
**H5 105 ADVANCE 337**  
 | H5 MS 4055 ADVANCE 1108

CJH HARLAND 408  
**H5 MS 408 DOMET 7162 ET**  
 | H5 MS 552 DOMET 634

REA .**08**★ MARB .**11**★★★★

- BW 78#
- H5 Calving Ease Bull
- Dam is first-calf heifer
- WR 100
- Comes from a very strong producing cow family. All three cows on bottom side were Dams of Distinction



# 126

*Two Yr. Old Bull*

CED ... **2.1**  
 BW ... **2.8**  
 WW ... **62**  
 YW ... **98**  
 MILK ... **29**  
 M&G ... **60**  
 CHBS ... **119**  
 ★★★★★

**H5 7090 ADVANCE 9200** Feb. 19, 2019 • #44042163

CL1 DOMINO 4150B  
**HH ADVANCE 7090E**  
 |HH MISS ADVANCE 5245C

HH ADVANCE 5019C  
**H5 MS 5019 ADVANCE 7242**  
 |H5 MS 2185 DOMET 4210

REA **.34★★★★** MARB **.15★★★★★**

- BW 74#
- WR 101
- Breed's Top 10% for WW

# 131

*Two Yr. Old Bull*

CED ... **0.2**  
 BW ... **3.3**  
 WW ... **57**  
 YW ... **101**  
 MILK ... **34**  
 M&G ... **63**  
 CHBS ... **126**  
 ★★★★★

**H5 5019 ADVANCE 9218** Feb. 20, 2019 • #44042263

CL 1 DOMINO 215Z  
**HH ADVANCE 5019C ET**  
 |HH MISS ADVANCE 1072Y

GB L1 DOMINO 177R  
**H5 MS 177 DOMET 6252 ET**  
 |H5 MS 408 DOMET 915

REA **.45★★★★** MARB **.22★★★★★**

- Granddam 915 was mother to H5 Herd Sire 2185 and also H5 Herd Sire 6148
- Top 10% of breed for YW, top 5% for Udder Quality and Teat score

# 127

*Two Yr. Old Bull*

CED ... **4.6**  
 BW ... **2.0**  
 WW ... **53**  
 YW ... **74**  
 MILK ... **28**  
 M&G ... **54**  
 CHBS ... **107**  
 ★★★

**H5 7090 ADVANCE 9201** Feb. 19, 2019 • #44042175

CL1 DOMINO 4150B  
**HH ADVANCE 7090E**  
 |HH MISS ADVANCE 5245C

UPS DOMINO 3027  
**H5 MS 3027 DOMET 2137 1ET**  
 |H5 MS 767 ADVAN 298

REA **.28★★** MARB **.10★★★★★**

- Dam's Avg. WR 97/7
- Grandson of the great 298 H5 Donor / Dam of Distinction
- Breed's Top 10% for Teat score

# 132

*Two Yr. Old Bull*

CED ... **3.5**  
 BW ... **1.7**  
 WW ... **65**  
 YW ... **94**  
 MILK ... **34**  
 M&G ... **67**  
 CHBS ... **108**  
 ★★★

**H5 81E DOMINO 9228** Feb. 21, 2019 • #44042282

CHURCHILL SENSATION 028X  
**NNJW 160B 028X HISTORIC 81E**  
 |NJW DAYDREAM 160B

H5 0011 ADVANCE 3114  
**H5 MS 3114 ADVANCE 6193**  
 |H5 MS 7056 ADVANCE 0240

REA **.52★★★★★** MARB **.16★★★★★**

- Dam 6193 is out of the Dam of Distinction producing cow 0240
- In the top 5% of the breed for WW, top 5% for Udder score, top 10% for Teat score

# 128

*Two Yr. Old Bull*

CED ... **-4.7**  
 BW ... **5.4**  
 WW ... **64**  
 YW ... **93**  
 MILK ... **33**  
 M&G ... **65**  
 CHBS ... **119**  
 ★★★★★

**H5 7090 ADVANCE 9204** Feb. 19, 2019 • #44042182

CL1 DOMINO 4150B  
**HH ADVANCE 7090E**  
 |HH MISS ADVANCE 5245C

H5 9131 DOMINO 2185  
**H5 MS 2185 DOMET 6154**  
 |H5 MS 465 DOMET 857

REA **.47★★★★** MARB **.17★★★★★**

- Dam's Avg. WR 116/2; Individual WR 121
- Dam 6154 is H5 Donor and mother to H5 Herd Sire 807

# 133

*Two Yr. Old Bull*

CED ... **0.2**  
 BW ... **3.3**  
 WW ... **57**  
 YW ... **101**  
 MILK ... **34**  
 M&G ... **63**  
 CHBS ... **126**  
 ★★★★★

**H5 5019 ADVANCE 9230 1ET** Feb. 21, 2019 • #44042285

CL 1 DOMINO 215Z  
**HH ADVANCE 5019C ET**  
 |HH MISS ADVANCE 1072Y

CJH HARLAND 408  
**H5 MS 408 DOMET 0210**  
 |H5 MS 465 DOMET 8202

REA **.45★★★★★** MARB **.22★★★★★**

- ET ... Dam's Avg. WR 100/5, REA Ratio 107/25, MARB Ratio 109/25
- Dam is H5 Donor and backed by two generations of elite Dam of Distinction cow lines; Dam is mother to 10 replacements
- Dam raised 8193 working for Harrells, Hoffman and Upstream; Herd sire 8213 for Hufford Herefords; also mother to HHR 2019 High-Selling bull
- Top 1% for WW and YW, and top 1% for REA and CHB

# 129

*Two Yr. Old Bull*

CED ... **5.4**  
 BW ... **1.0**  
 WW ... **48**  
 YW ... **74**  
 MILK ... **32**  
 M&G ... **56**  
 CHBS ... **107**  
 ★★★

**H5 6212 DOMINO 9205** Feb. 19, 2019 • #44042185

H5 9131 DOMINO 2185  
**H5 2185 DOMINO 6212**  
 |H5 MS 767 ADVANC 231

H5 408 DOMINO 8252  
**H5 MS 8252 DOMET 3280**  
 |H5 MS 486 DOMET 670

REA **.46★★★★** MARB **-.02★**

- BW 80#
- H5 Calving Ease Bull
- Dam is mother to one replacement

# 134

*Two Yr. Old Bull*

CED ... **8.2**  
 BW ... **-0.1**  
 WW ... **47**  
 YW ... **80**  
 MILK ... **23**  
 M&G ... **47**  
 CHBS ... **145**  
 ★★★★★

**H5 5019 ADVANCE 9239** Feb. 22, 2019 • #44042300

CL 1 DOMINO 215Z  
**HH ADVANCE 5019C ET**  
 |HH MISS ADVANCE 1072Y

CHURCHILL YANKEE  
**H5 MS YANKEE 9167**  
 |H5 MS 255 ADVANCE 524

REA **.22★★** MARB **.47★★★★★**

- BW 72#
- H5 Calving Ease Bull
- Longevity built in to this line, after competitively producing over 10 years in production, still has carcass leading EPDs!
- In top 2% of breed for MARB, top 4% for CHB

# 130

*Two Yr. Old Bull*

CED ... **3.5**  
 BW ... **2.3**  
 WW ... **59**  
 YW ... **97**  
 MILK ... **33**  
 M&G ... **62**  
 CHBS ... **144**  
 ★★★★★

**H5 6128D DOMINO 9210** Feb. 20, 2019 • #44042221

CL 1 DOMINO 386A  
**CL1 DOMINO 6128D**  
 |CL 1 DOMINETTE 055X

H5 9131 DOMINO 2185  
**H5 MS 2185 DOMET 6211 ET**  
 |H5 MS 767 ADVANC 231

REA **.59★★★★★** MARB **.24★★★★★**

- Dam is sister to H5 Herd Sire 6212, out of the great 231 H5 Donor
- In top 4% of the breed for CHB

# 135

*Two Yr. Old Bull*

CED ... **-4.6**  
 BW ... **4.5**  
 WW ... **67**  
 YW ... **103**  
 MILK ... **30**  
 M&G ... **63**  
 CHBS ... **118**  
 ★★★★★

**H5 5019 ADVANCE 9249** Feb. 23, 2019 • #44042388

CL 1 DOMINO 215Z  
**HH ADVANCE 5019C ET**  
 |HH MISS ADVANCE 1072Y

HH ADVANCE 7056T  
**H5 MS 7056 ADVANCE 0273**  
 |H5 MS 552 DOMET 321

REA **.38★★★** MARB **.00★★**

- Longevity and producing Dams of Distinction sets this pedigree apart
- In top 5% of breed for WW, top 7% for YW, and top 10% for Teat score



# 136

Two Yr. Old Bull

CED ... **8.3**  
 BW ... **3.1**  
 WW ... **55**  
 YW ... **84**  
 MILK ... **27**  
 M&G ... **54**  
 CHBS ... **127**  
 ★★★★★

**H5 0945 DOMINO 9252** Feb. 24, 2019 • #44042446

LJS MARK DOMINO 0709  
**LJS MARK DOMINO 0945**  
 | LJS MS ADVANCE 0601

H5 0011 ADVANCE 3114  
**H5 MS 3114 ADVANCE 6100**  
 | H5 MS 9027 ADVANCE 254

OXH MARK DOMINO 0125  
 LJS MS MARK DOMINO 0414  
 HH ADVANCE 255M  
 LJS MS MARK DOMINO 0344  
 HH ADVANCE 0011X  
 H5 MS 246 DOMET 624  
 HH ADVANCE 9027W  
 H5 MS 8203 ADVNC 0115

REA .**58**★★★★★ MARB .**26**★★★★★

- Breed's Top 5% for Udder quality, top 10% for Teat Score

# 141

Two Yr. Old Bull

CED ... **10.4**  
 BW ... **0.6**  
 WW ... **52**  
 YW ... **92**  
 MILK ... **39**  
 M&G ... **65**  
 CHBS ... **126**  
 ★★★★★

**H5 337 ADVANCE 9285** Mar. 2, 2019 • #44048351

F REST EASY 105  
**H5 105 ADVANCE 337**  
 | H5 MS 4055 ADVANCE 1108

GB L1 DOMINO 177R  
**H5 MS 177 DOMET 709**  
 | H5 MS 3155 ADVANCE 565

F REST EASY 847  
 F MS 4140 ADVANCE 961  
 HH ADVANCE 4055P  
 H5 MS 767 ADVAN 298  
 GB L1 DOMINO 8143M  
 GB L1 DOM PRCS 690K  
 H5 0011 ADVANCE 3155  
 H5 MS DOMET 8252 2169

REA .**25**★ MARB .**19**★★★★★

- BW 72#
- H5 Calving Ease Bull
- Dam was first-calf heifer
- Dam's Avg. WR 106/2

# 137

Two Yr. Old Bull

CED ... **12.0**  
 BW ... **2.0**  
 WW ... **52**  
 YW ... **84**  
 MILK ... **34**  
 M&G ... **60**  
 CHBS ... **164**  
 ★★★★★

**H5 6206D DOMINO 9257** Feb. 25, 2019 • #44048238

LJS MARK DOMINO 1321  
**CHURCHILL TSC FIRST RATE 6206D**  
 | SR SENITA 476B

LJS MARK DOMINO 0945  
 LJS MS MARK DOMINO 1125  
 CHURCHILL SENSATION 028X  
 SR NAVITA 227Z

LJS MARK DOMINO 0709  
 LJS MS ADVANCE 0601  
 HH ADVANCE 9027W  
 H5 MS 8252 DOMET 152

REA .**82**★★★★★ MARB .**39**★★★★★

- BW 78#
- Breed's Top 1% for REA and CHB and top 3% for MARB

# 142

Two Yr. Old Bull

CED ... **1.6**  
 BW ... **5.5**  
 WW ... **64**  
 YW ... **103**  
 MILK ... **28**  
 M&G ... **60**  
 CHBS ... **123**  
 ★★★★★

**H5 7090 ADVANCE 9287** Mar. 3, 2019 • #44048355

CL1 DOMINO 4150B  
**HH ADVANCE 7090E**  
 | HH MISS ADVANCE 5245C

H5 9131 DOMINO 2185  
**H5 MS 2185 DOMET 6219**  
 | H5 MS 2222 YAMPA 6199

CL 1 DOMINO 215Z  
 CL 1 DOMINETTE 058X  
 HH ADVANCE 221  
 HH MISS ADVANCE 0215X  
 H5 YANKEE 9131  
 H5 MS 408 DOMET 915  
 OXH YAMPA SPECIAL 2222  
 OXH LONA 2028

REA .**44**★★★★★ MARB .**01**★★

- Dam's Avg. WR 103/2; Individual WR 103
- Dam traces to the great H5 915 and OXH Patty 2175 cows
- Dam is mother to one replacement
- Top 7% of breed for WW and YW

# 138

Two Yr. Old Bull

CED ... **5.2**  
 BW ... **3.7**  
 WW ... **56**  
 YW ... **91**  
 MILK ... **27**  
 M&G ... **55**  
 CHBS ... **147**  
 ★★★★★

**H5 0945 DOMINO 9261** Feb. 26, 2019 • #44048246

LJS MARK DOMINO 0709  
**LJS MARK DOMINO 0945**  
 | LJS MS ADVANCE 0601

HH ADVANCE 3177A  
**H5 MS 3177 ADVANCE 5268**  
 | H5 MS 349 ADVANCE 6238

OXH MARK DOMINO 0125  
 LJS MS MARK DOMINO 0414  
 HH ADVANCE 255M  
 LJS MS MARK DOMINO 0344  
 HH ADVANCE 0132X  
 HH MISS ADVANCE 6155S  
 H5 767 ADVANCE 349  
 OXH OLGA 1131

REA .**62**★★★★★ MARB .**31**★★★★★

- Dam is mother to one replacement who has WR110/1
- Breed's Top 1% for Udder quality and Teat Score, top 3% for IMF, top 2% for CHB

# 143

Two Yr. Old Bull

CED ... **0.4**  
 BW ... **4.5**  
 WW ... **61**  
 YW ... **102**  
 MILK ... **40**  
 M&G ... **71**  
 CHBS ... **129**  
 ★★★★★

**H5 7189 DOMINO 9288** Mar. 4, 2019 • #44048356

H5 9131 DOMINO 2185  
**H5 2185 DOMINO 7189**  
 | H5 MS 001 DOMET 4193

NJW HOMETOWN 10Y  
**H5 MS 10Y HOMETOWN 6141**  
 | H5 MS 8252 DOMET 2154

H5 YANKEE 9131  
 H5 MS 408 DOMET 915  
 H5 501 DOMINO 001  
 H5 MS 767 ADVAN 2124  
 SHF WONDER M326 W18  
 NJW DAYDREAM 73S  
 H5 408 DOMINO 8252  
 H5 MS 767 ADVAN 298

REA .**50**★★★★★ MARB .**15**★★★★★

- Dam's Avg. WR 110/3; Individual WR 109
- This high-producing 10Y dgtr. is out of the 298 cow line
- Dam is mother to two high-quality replacement heifers

# 139

Two Yr. Old Bull

CED ... **15.4**  
 BW ... **-0.9**  
 WW ... **42**  
 YW ... **60**  
 MILK ... **16**  
 M&G ... **37**  
 CHBS ... **100**  
 ★★

**H5 3114 ADVANCE 9270** Feb. 28, 2019 • #44048281

HH ADVANCE 0011X  
**H5 0011 ADVANCE 3114 1ET**  
 | H5 MS 246 DOMET 624

H5 408 DOMINO 8252  
**H5 MS 8252 DOMET 1142 1ET**  
 | OXH LONA 9019

HH ADVANCE 7034T  
 HH MISS ADVANCE 5139R  
 CL 1 DOMINO 246M  
 H5 OXH CHRISTA 4012  
 CJH HARLAND 408  
 H5 MS 500 DOMET 8182  
 OXH MARK DOMINO 8020  
 OXH DORA 7221

REA .**06**★ MARB .**29**★★★★★

- BW 70#
- H5 Calving Ease Bull
- Maternal side of pedigree backed by two strong Dams of Distinction
- Dam is mother to two replacements

# 144

Two Yr. Old Bull

CED ... **2.7**  
 BW ... **3.0**  
 WW ... **62**  
 YW ... **106**  
 MILK ... **37**  
 M&G ... **68**  
 CHBS ... **133**  
 ★★★★★

**H5 5186 DOMINO 9293** Mar. 5, 2019 • #44048393

NJW HOMETOWN 10Y  
**H5 10Y DOMINO 5186 ET**  
 | H5 MS 9126 DOMET 594

H5 9131 DOMINO 2185  
**H5 MS 2185 DOMET 5270**  
 | H5 MS 465 DOMET 883

SHF WONDER M326 W18  
 NJW DAYDREAM 73S  
 CL 1 DOMINO 9126J  
 H5 MS 7038 DOM 9182  
 H5 YANKEE 9131  
 H5 MS 408 DOMET 915  
 H5 9126 DOMINO 465  
 H5 MS 398 DOMET 783

REA .**64**★★★★★ MARB .**09**★★★

- Dam's Avg. WR 98/3
- Dam, granddam and maternal sister are all Dams of Distinction

# 140

Two Yr. Old Bull

CED ... **-1.4**  
 BW ... **4.1**  
 WW ... **58**  
 YW ... **102**  
 MILK ... **28**  
 M&G ... **57**  
 CHBS ... **153**  
 ★★★★★

**H5 5019 ADVANCE 9275** Mar. 1, 2019 • #44048301

CL 1 DOMINO 215Z  
**HH ADVANCE 5019C ET**  
 | HH MISS ADVANCE 1072Y

CJH HARLAND 408  
**H5 MS 408 DOMET 004**  
 | H5 MS 648 DOMET 817

CL 1 DOMINO 9122W  
 CL 1 DOMINETTE 055X  
 HH ADVANCE 4055P  
 HH MISS ADVANCE 7003T  
 HH ADVANCE 9005J  
 CJH L1 DOMINETTE 0064  
 CL 1 DOMINO 648S  
 H5 MS 486 DOMET 645

REA .**23**★ MARB .**32**★★★★★

- Dam's Avg. WR 99/9, REA Ratio 105/8, MARB Ratio 110/8
- Dam is mother to two replacements
- In top 9% of breed for YW, top 5% for MARB, top 3% for CHB

# 145

Two Yr. Old Bull

CED ... **-3.1**  
 BW ... **6.0**  
 WW ... **70**  
 YW ... **121**  
 MILK ... **34**  
 M&G ... **69**  
 CHBS ... **149**  
 ★★★★★

**H5 5019 ADVANCE 9300** Mar. 6, 2019 • #44048408

CL 1 DOMINO 215Z  
**HH ADVANCE 5019C ET**  
 | HH MISS ADVANCE 1072Y

HH ADVANCE 2012Z  
**H5 MS 2012 ADVANCE 524**  
 | H5 MS 743 ABOUT TIME 3149

CL 1 DOMINO 9122W  
 CL 1 DOMINETTE 055X  
 HH ADVANCE 4055P  
 HH MISS ADVANCE 7003T  
 HH ADVANCE 0002X  
 HH MISS ADVANCE 0663X  
 CRR ABOUT TIME 743  
 H5 MS 752 DOMET 930

REA .**54**★★★★★ MARB .**31**★★★★★

- Dam's Avg. WR 105/4, YR 107/3, REA Ratio 105/3, MARB 104/3; Individual WR 107
- Dam is mother to one replacement
- Dam 524 is Dam of Distinction as is granddam 930
- Maternal brother sells as Lot 53
- In top 1% of breed for WW and YW, top 3% for CHB



# 146

*Two Yr. Old Bull*

CED ... **3.4**  
 BW ... **4.2**  
 WW ... **66**  
 YW ... **101**  
 MILK ... **28**  
 M&G ... **60**  
 CHBS ... **110**  
 ★★

**H5 7189 DOMINO 9313** Mar. 9, 2019 • #P44048440  
 H5 9131 DOMINO 2185  
**H5 2185 DOMINO 7189**  
 | H5 MS 001 DOMET 4193  
 KCF BENNETT ENCORE Z311  
**H5 MS 311 ABOUT TIME 6175**  
 | H5 MS 743 ABOUT TIME 284

REA **.37★★★** MARB **.14★★★★**

- POLLED
- Granddam has raised several high dollar heifers
- In top 5% of breed for WW, top 10% for YW

# 150

*Two Yr. Old Bull*

CED ... **3.3**  
 BW ... **3.8**  
 WW ... **52**  
 YW ... **94**  
 MILK ... **26**  
 M&G ... **52**  
 CHBS ... **129**  
 ★★★★★

**H5 5186 DOMINO 9336** Mar. 15, 2019 • #44049412  
 NJW HOMETOWN 10Y  
**H5 10Y DOMINO 5186 ET**  
 | H5 MS 9126 DOMET 594  
 UPS DOMINO 3027  
**H5 MS 3027 DOMET 162**  
 | H5 MS 408 DOMET 9135

REA **.53★★★★★** MARB **.14★★★★**

- Dam's Avg. WR 102/7
- Dam is mother to three replacements

# 147

*Two Yr. Old Bull*

CED ... **3.1**  
 BW ... **2.2**  
 WW ... **58**  
 YW ... **91**  
 MILK ... **38**  
 M&G ... **67**  
 CHBS ... **122**  
 ★★★★★

**H5 7189 DOMINO 9322** Mar. 11, 2019 • #44048457  
 H5 9131 DOMINO 2185  
**H5 2185 DOMINO 7189**  
 | H5 MS 001 DOMET 4193  
 HH ADVANCE 3177A  
**H5 MS 3177 ADVANCE 6191**  
 | H5 MS 9126 DOMET 7121

REA **.21★** MARB **.16★★★★**

- Dam is backed by two Dams of Distinction

# 151

*Two Yr. Old Bull*

CED ... **8.9**  
 BW ... **0.6**  
 WW ... **49**  
 YW ... **70**  
 MILK ... **37**  
 M&G ... **61**  
 CHBS ... **86**  
 ★

**H5 6212 DOMINO 9337** Mar. 16, 2019 • #44049416  
 H5 9131 DOMINO 2185  
**H5 2185 DOMINO 6212**  
 | H5 MS 767 ADVANC 231  
 H5 9027 ADVANCE 161  
**H5 MS 161 ADVANCE 396**  
 | H5 MS 5216 DOMET 0209

REA **.14★** MARB **.10★★★★**

- Dam's Avg. WR 102/6, REA Ratio 103/5
- Granddam has four daughters with WR of 112/3
- Mother is consistent producer of quality bulls
- Maternal brother sells as Lot 64

# 148

*Two Yr. Old Bull*

CED ... **10.9**  
 BW ... **1.8**  
 WW ... **58**  
 YW ... **106**  
 MILK ... **39**  
 M&G ... **68**  
 CHBS ... **117**  
 ★★★★★

**H5 337 ADVANCE 9328** Mar. 13, 2019 • #44048463  
 F REST EASY 105  
**H5 105 ADVANCE 337**  
 | H5 MS 4055 ADVANCE 1108  
 H5 2185 DOMINO 4197  
**H5 MS 4197 DOMET 7232**  
 | H5 MS 177 DOMET 525

REA **.36★★★** MARB **.14★★★★**

- BW 78#
- H5 Calving Ease Bull
- Dam was first-calf heifer
- Dam's Avg. WR 102/2; Individual WR 101
- Lot 148's maternal sister sells as Feature Heifer Lot 184
- In top 6% of breed for YW

# 152

*Two Yr. Old Bull*

CED ... **-2.0**  
 BW ... **4.7**  
 WW ... **66**  
 YW ... **99**  
 MILK ... **42**  
 M&G ... **75**  
 CHBS ... **125**  
 ★★★★★

**H5 6212 DOMINO 9343** Mar. 17, 2019 • #44049422  
 H5 9131 DOMINO 2185  
**H5 2185 DOMINO 6212**  
 | H5 MS 767 ADVANC 231  
 HH ADVANCE 9075W  
**H5 MS 9075 ADVANCE 4270**  
 | H5 MS 465 DOMET 883

REA **.44★★★★** MARB **.11★★★★**

- Dam's Avg. WR 105/5; Individual WR 112
- Dam 4270 is a Dam of Distinction and backed by granddam and great granddam that are DODs
- Maternal brother sell as Lot 88
- In top 5% of breed for WW

# 149

*Two Yr. Old Bull*

CED ... **4.3**  
 BW ... **2.8**  
 WW ... **60**  
 YW ... **110**  
 MILK ... **37**  
 M&G ... **67**  
 CHBS ... **86**  
 ★

**H5 5186 DOMINO 9334** Mar. 14, 2019 • #44049408  
 NJW HOMETOWN 10Y  
**H5 10Y DOMINO 5186 ET**  
 | H5 MS 9126 DOMET 594  
 H5 9131 DOMINO 2185  
**H5 MS 2185 DOMET 5198**  
 | H5 MS 001 DOMET 005

REA **.32★★** MARB **-.06★★**

- Dam's Avg. WR 102/4; Individual WR 103
- Maternal brother to Lot 100
- Top 3% of breed for YW

# 153

*Two Yr. Old Bull*

CED ... **6.9**  
 BW ... **3.5**  
 WW ... **71**  
 YW ... **110**  
 MILK ... **41**  
 M&G ... **76**  
 CHBS ... **147**  
 ★★★★★

**H5 7189 DOMINO 9345** Mar. 17, 2019 • #44049425  
 H5 9131 DOMINO 2185  
**H5 2185 DOMINO 7189**  
 | H5 MS 001 DOMET 4193  
 H5 105 ADVANCE 337  
**H5 MS 337 ADVANCE 7288**  
 | H5 MS 3114 ADVANCE 5192

REA **.51★★★★★** MARB **.17★★★★**

- Dam's Avg. WR 112/2; Individual WR 109
- Dam was first-calf heifer
- Dam is showing to be a superior performance cow
- In top 1% of breed for WW, top 3% for YW, top 4% for CHB





# HARRELL HERD BUILDER FEMALES...

From One of Hereford's Elite Maternal Cowherds!  
Registered Replacement Heifers Lots 154-190 • Fall Bred Cows  
Lots 191-193 • Commercial Heifers Lots 201 -240

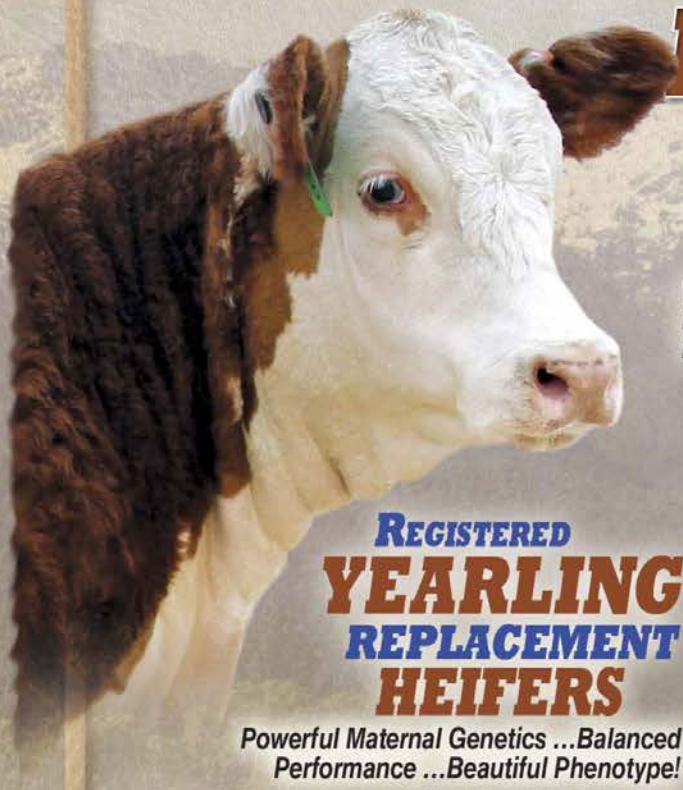

**REGISTERED  
YEARLING  
REPLACEMENT  
HEIFERS**

Powerful Maternal Genetics ...Balanced  
Performance ...Beautiful Phenotype!



**LOT 154 (008)**  
Sire: NJW Historic 81E  
BW 0.5 WW 55 YW 88 MILK 36 M&G 64



**LOT 156 (036)**  
Sire: H5 6206 Domino 807  
BW 4.2 WW 59 YW 95 MILK 30 M&G 60

## 154

Urlg Heifer

CED ... 7.6  
BW ... 0.5  
WW ... 55  
YW ... 88  
MILK ... 36  
M&G ... 64  
CEM ... 6.0  
SCHB ... 119  
★★★★

**H5 MS 81E DOMET 008**

Jan. 26, 2020 • #P44139508

CHURCHILL SENSATION 028X  
**NJW 160B 028X HISTORIC 81E ET**  
| NJW DAYDREAM 160B

H5 9131 DOMINO 2185  
**H5 MS 2185 DOMET 8188 1ET**  
| H5 MS 408 DOMET 764

REA .61★★★★ MARB .14★★★★

- POLLED
- Dam is first-calf heifer
- Short-marked, fancy granddaughter of 764, dam of H5 Herd Sire 7167
- Very nice EPD profile
- Top 7% of breed for REA

UPS DOMINO 3027  
CHURCHILL LADY 7202T  
NJW 76S P20 BEEF 38W  
NJW DAYDREAM 73S  
H5 YANKEE 9131  
H5 MS 408 DOMET 915  
CJH HARLAND 408  
H5 MS GP DOMET 4118

## 155

Urlg Heifer

CED ... 10.6  
BW ... 2.6  
WW ... 53  
YW ... 93  
MILK ... 29  
M&G ... 56  
CEM ... 9.7  
SCHB ... 112  
★★★★

**H5 MS 337 ADVANCE 030**

Jan. 29, 2020 • #44133126

F REST EASY 105  
**H5 105 ADVANCE 337**  
| H5 MS 4055 ADVANCE 1108

H5 0011 ADVANCE 3114  
**H5 MS 3114 ADVANCE 8341**  
| H5 MS 8252 DOMET 3257

REA .42★★★★ MARB .03★★

- Dam is first-calf heifer

F REST EASY 847  
F MS 4140 ADVANCE 961  
HH ADVANCE 4055P  
H5 MS 767 ADVAN 298  
HH ADVANCE 0011X  
H5 MS 246 DOMET 624  
H5 408 DOMINO 8252  
H5 MS 001 DOMET 8265

## 156

Urlg Heifer

CED ... 3.2  
BW ... 4.2  
WW ... 59  
YW ... 95  
MILK ... 30  
M&G ... 60  
CEM ... 3.6  
SCHB ... 112  
★★★★

**H5 MS 807 DOMET 036**

Jan. 31, 2020 • #44133191

CHURCHILL TSC FIRST RATE 0206D  
**H5 6206 DOMINO 807**  
| H5 MS 2185 DOMET 6154

H5 0011 ADVANCE 3114  
**H5 MS 3114 ADVANCE 6134 ET**  
| H5 MS 408 DOMET 764

REA .44★★★★ MARB .07★★

- Goes back to the famed 764 cow family

LJS MARK DOMINO 1321  
SR SENITA 476B  
H5 9131 DOMINO 2185  
H5 MS 465 DOMET 857  
HH ADVANCE 0011X  
H5 MS 246 DOMET 624  
CJH HARLAND 408  
H5 MS GP DOMET 4118

## 157

Urlg Heifer

CED ... 6.2  
BW ... 1.0  
WW ... 53  
YW ... 85  
MILK ... 38  
M&G ... 64  
CEM ... 5.0  
SCHB ... 125  
★★★★

**H5 MS 81E DOMET 054**

Feb. 3, 2020 • #44138342

CHURCHILL SENSATION 028X  
**NJW 160B 028X HISTORIC 81E ET**  
| NJW DAYDREAM 160B

CL1 DOMINO 5110C  
**H5 MS 5110 DOMINO 8233 1ET**  
| H5 MS 408 DOMET 915

REA .50★★★★ MARB .24★★★★

- Dam is first-calf heifer
- Cow family stems from landmark Donor and Dam of Distinction cow 915
- Top 10% of breed for Teat score and for Marbling

UPS DOMINO 3027  
CHURCHILL LADY 7202T  
NJW 76S P20 BEEF 38W  
NJW DAYDREAM 73S  
CL 1 DOMINO 3100A  
CL 1 DOMINETTE 055X  
CJH HARLAND 408  
H5 MS 465 DOMET 7272



# 158

*Utlg Heifer*

CED ... **4.7**  
 BW ... **3.3**  
 WW ... **53**  
 YW ... **87**  
 MILK ... **37**  
 M&G ... **63**  
 CEM ... **5.7**  
 SCHB ... **137**  
 ★★★★★

**H5 MS 807 DOMET 058** Feb. 4, 2020 • #P44133211  
 CHURCHILL TSC FIRST RATE 6206D LJS MARK DOMINO 1321  
**H5 6206 DOMINO 807** SR SENITA 476B  
 | H5 MS 2185 DOMET 6154 H5 9131 DOMINO 2185  
 H5 MS 465 DOMET 857  
 NJW HOMETOWN 10Y SHF WONDER M326 W18  
**H5 MS 10Y HOMETOWN 6185** NJW DAYDREAM 73S  
 | H5 MS 767 ADVANCE 4156 HH ADVANCE 767G  
 H5 MS 679 DOMET 1131

REA .54★★★★★ MARB .22★★★★★

- POLLED
- Dam's Avg. WR 99/2
- Dam is solid producer of sale bulls
- Top 7% of breed for CHB

# 159

*Utlg Heifer*

CED ... **0.4**  
 BW ... **3.0**  
 WW ... **60**  
 YW ... **93**  
 MILK ... **34**  
 M&G ... **64**  
 CEM ... **2.2**  
 SCHB ... **121**  
 ★★★★★

**H5 MS 81E ADVANCE 060** Feb. 4, 2020 • #P44138339  
 CHURCHILL SENSATION 028X UPS DOMINO 3027  
**NJW 160B 028X HISTORIC 81E ET** CHURCHILL LADY 7202T  
 | NJW DAYDREAM 160B NJW 76S P20 BEEF 38W  
 NJW DAYDREAM 73S  
 H5 1147 ADVANCE 417 H5 4055 ADVANCE 1147  
**H5 MS 417 ADVANCE 6246** H5 MS 7100 DOMET 215  
 | H5 MS 806 DOMET 2284 H5 001 DOMINO 806  
 H5 MS 7056 ADVNC 9173

REA .58★★★★★ MARB .23★★★★★

- POLLED
- Individual WR 103
- Granddam's Avg. WR 108/5, Great granddam is a Dam of Distinction with REA Ratio 104/12
- Top 10% of breed for REA

# 160

*Utlg Heifer*

CED ... **-1.6**  
 BW ... **5.1**  
 WW ... **63**  
 YW ... **103**  
 MILK ... **36**  
 M&G ... **68**  
 CEM ... **-0.4**  
 SCHB ... **129**  
 ★★★★★

**H5 MS 807 DOMET 063** Feb. 4, 2020 • #44133215  
 CHURCHILL TSC FIRST RATE 6206D LJS MARK DOMINO 1321  
**H5 6206 DOMINO 807** SR SENITA 476B  
 | H5 MS 2185 DOMET 6154 H5 9131 DOMINO 2185  
 H5 MS 465 DOMET 857  
 HH ADVANCE 2012Z HH ADVANCE 0002X  
**H5 MS 2012 ADVANCE 5233** HH MISS ADVANCE 0663X  
 | H5 MS 9131 DOMET 3130 H5 YANKEE 9131  
 H5 MS 408 DOMET 8150

REA .54★★★★★ MARB .13★★★★★

- Dam's Avg. WR 101/4
- Dam is mother to one replacement
- Granddam 3130 was as beautiful as you can make one
- Top 10% of breed for WW, top 7% for YW, top 10% CHB

# 161

*Utlg Heifer*

CED ... **8.2**  
 BW ... **1.9**  
 WW ... **46**  
 YW ... **65**  
 MILK ... **32**  
 M&G ... **55**  
 CEM ... **10.1**  
 SCHB ... **118**  
 ★★★★★

**H5 MS 7167 DOMET 064** Feb. 4, 2020 • #44133216  
 LJS MARK DOMINO 0945 LJS MARK DOMINO 0709  
**H5 0945 DOMINO 7167** LJS MS ADVANCE 0601  
 | H5 MS 408 DOMET 764 CJH HARLAND 408  
 H5 MS GP DOMET 4118  
 H5 408 DOMINO 8252 CJH HARLAND 408  
**H5 MS 8252 DOMET 2155 1ET** H5 MS 500 DOMET 8182  
 | H5 MS 767 ADVAN 298 HH ADVANCE 767G  
 H5 MS 398 DOMET 795

REA .38★★★★★ MARB .18★★★★★

- Dam's Avg. WR 102/7, REA Ratio 101/6, IMF Ratio 106/6
- Dam to three replacements with Avg. WR 100/9 calves
- Dam 2155 is a Dam of Distinction and out of the great 298 cow family
- Maternal brother 587 is a Herd Sire for Mrnak Herefords

# 162

*Utlg Heifer*

CED ... **1.7**  
 BW ... **4.6**  
 WW ... **71**  
 YW ... **116**  
 MILK ... **27**  
 M&G ... **62**  
 CEM ... **3.3**  
 SCHB ... **126**  
 ★★★★★

**H5 MS 8213 DOMET 067** Feb. 5, 2020 • #44133219  
 CL 1 DOMINO 6128D CL 1 DOMINO 386A  
**H5 6128 DOMINO 8213** CL 1 DOMINETTE 055X  
 | H5 MS 408 DOMET 0210 CJH HARLAND 408  
 H5 MS 465 DOMET 8202  
 H5 1147 ADVANCE 417 H5 4055 ADVANCE 1147  
**H5 MS 417 ADVANCE 706** H5 MS 7100 DOMET 215  
 | H5 MS 3114 ADVANCE 5157 H5 0011 ADVANCE 3114  
 H5 MS 001 DOMET 206

REA .23★ MARB .28★★★★★

- Dam's Avg. WR 105/1
- Dam 706 is maternally backed by three Dams of Distinction
- This heifer is very feminine with a productive brood cow look ... deep, thick and long!
- Top 3% of the breed for WW, top 4% for YW

**H5 COWHERD MATERNAL TRAITS ...OUR #1 PRIORITY!**  
 A cowman's net profit starts here ...always!  
 Broody, range efficient, problem-free matrons  
 that raise a big calf every year, on time.  
**That's #1 for Ranchers ...It's Built our reputation!**



# 163

*Utlg Heifer*

CED ... **4.5**  
 BW ... **2.7**  
 WW ... **57**  
 YW ... **87**  
 MILK ... **35**  
 M&G ... **63**  
 CEM ... **4.0**  
 SCHB ... **119**  
 ★★★★★

**H5 MS 8193 DOMET 068** Feb. 5, 2020 • #44133220  
 CL 1 DOMINO 6128D CL 1 DOMINO 386A  
**H5 6128 DOMINO 8193** CL 1 DOMINETTE 055X  
 | H5 MS 408 DOMET 0210 CJH HARLAND 408  
 H5 MS 465 DOMET 8202  
 H5 3177 ADVANCE 5260 HH ADVANCE 3177A  
**H5 MS 5260 ADVANCE 7212** H5 MS 5216 DOMET 2212  
 | H5 MS 9131 DOMET 4135 H5 YANKEE 9131  
 H5 MS 001 DOMET 103

REA .52★★★★★ MARB .21★★★★★

- Dam's Avg. WR 105/2
- Top performing heifer with WR 108





## H5 HEREFORDS ...REAL BEEF CATTLE!

Big ribbed, thick, sound, rugged, good doin' bulls ... broody, beautifully balanced, "milky", great uddered females!  
Backed by generations of Genomic data ... but first, they'll meet the critical cowman's eye!



©JAY GEORGE

**LOT 170** (096)  
Sire: **H5 6128 Domino 8213**  
BW 4.0 WW 60 YW 99 MILK 28 M&G 58

# 166

Urlg Heifer

CED ... 2.8  
BW ... 2.0  
WW ... 57  
YW ... 85  
MILK ... 34  
M&G ... 63  
CEM ... 1.3  
SCHB ... 118  
★★★★

**H5 MS 81E ADVANCE 084** Feb. 7, 2020 • #P44138338

CHURCHILL SENSATION 028X  
**NJW 160B 028X HISTORIC 81E ET**  
| NJW DAYDREAM 160B

HH ADVANCE 4055P  
**H5 MS 4055 ADVANCE 2184 1ET**  
| H5 MS 552 DOMET 634

REA .50★★★★ MARB .20★★★★

- POLLED ... Dam's Avg. WR 101/6
- Dam 2184 has been a performance producer with several solid sale bulls, mother to one replacement who is a Dam of Distinction with WR 107/5, REA Ratio 107/4, MARB Ratio 116/4
- Dam 2184 is out of the 634 / 410 / 298 H5 cow dynasty
- Top 10% of breed for Teat score

UPS DOMINO 3027  
CHURCHILL LADY 7202T  
NJW 76S P20 BEEF 38W  
NJW DAYDREAM 73S  
HH ADVANCE 145L  
HH MISS ADVANCE 9065J  
CJH L1 DOMINO 552  
H5 MS 9213 DOMET 410

# 167

Urlg Heifer

CED ... 4.3  
BW ... 2.7  
WW ... 54  
YW ... 81  
MILK ... 32  
M&G ... 59  
CEM ... 8.4  
SCHB ... 128  
★★★★

**H5 MS 7167 DOMET 086** Feb. 7, 2020 • #44133236

LJS MARK DOMINO 0945  
**H5 0945 DOMINO 7167**  
| H5 MS 408 DOMET 764

H5 9131 DOMINO 2185  
**H5 MS 2185 DOMET 6325**  
| H5 MS 486 DOMET 6156

REA .58★★★★ MARB .19★★★★

- Dam is mother to one replacement
- 7167 daughters all show the same class, style and broodiness
- Top 7% of breed for WW, top 10% for CHB

LJS MARK DOMINO 0709  
LJS MS ADVANCE 0601  
CJH HARLAND 408  
H5 MS GP DOMET 4118  
H5 YANKEE 9131  
H5 MS 408 DOMET 915  
CL 1 DOMINO 486P  
H5 MS 767 ADVANCE 399

# 168

Urlg Heifer

CED ... -4.1  
BW ... 4.6  
WW ... 61  
YW ... 94  
MILK ... 34  
M&G ... 64  
CEM ... -1.9  
SCHB ... 105  
★★★★

**H5 MS 6212 DOMET 094** Feb. 8, 2020 • #44133243

H5 9131 DOMINO 2185  
**H5 2185 DOMINO 6212**  
| H5 MS 767 ADVANG 231

GB L1 DOMINO 177R  
**H5 MS 177 DOMET 5108**  
| H5 MS 4055 ADVANCE 1108

REA .35★★★★ MARB .07★★★★

- Dam's Avg. WR 101/4
- Dam is the mother to one replacement
- Granddam 1108 and great granddam 298 are both H5 Donors and Dams of Distinction
- Dam is maternal sister to H5 Herd Sire 337

H5 YANKEE 9131  
H5 MS 408 DOMET 915  
HH ADVANCE 767G  
H5 MS 398 DOMET 693  
GB L1 DOMINO 8143M  
GB L1 DOM PRCS 690K  
HH ADVANCE 4055P  
H5 MS 767 ADVAN 298

# 164

Urlg Heifer

CED ... 3.1  
BW ... 3.8  
WW ... 54  
YW ... 84  
MILK ... 29  
M&G ... 56  
CEM ... 4.4  
SCHB ... 112  
★★★★

**H5 MS 807 DOMET 069** Feb. 6, 2020 • #44133221

CHURCHILL TSC FIRST RATE 6206D  
**H5 6206 DOMINO 807**  
| H5 MS 2185 DOMET 6154

H5 0011 ADVANCE 3114  
**H5 MS 3114 ADVANCE 7118**  
| H5 MS 8019 ADVANCE 0199

REA .44★★★★ MARB .12★★★★

- Backed by several top producing females, top and bottom, with exceptional Teat and Udder quality

LJS MARK DOMINO 1321  
SR SENITA 476B  
H5 9131 DOMINO 2185  
H5 MS 465 DOMET 857  
HH ADVANCE 0011X  
H5 MS 246 DOMET 624  
HH ADVANCE 8019U  
H5 MS 255 ADVANCE 547

# 169

Urlg Heifer

CED ... 3.9  
BW ... 1.6  
WW ... 53  
YW ... 84  
MILK ... 36  
M&G ... 63  
CEM ... 4.8  
SCHB ... 127  
★★★★

**H5 MS 81E DOMET 095** Feb. 8, 2020 • #44138331

CHURCHILL SENSATION 028X  
**NJW 160B 028X HISTORIC 81E ET**  
| NJW DAYDREAM 160B

H5 9131 DOMINO 2185  
**H5 MS 2185 DOMET 7159**  
| H5 MS 067 ADVANCE 269

REA .76★★★★ MARB .14★★★★

- Stems from the great 547 cow family on pedigree bottom side
- Granddam 975 is Dam of Distinction daughter of 547 who produced multiple DOD cows
- Granddam produced ABS Herd Sire 3178 known for Calving Ease Direct with tremendous growth
- Top 2% of breed for REA, top 10% for Teat Score

UPS DOMINO 3027  
CHURCHILL LADY 7202T  
NJW 76S P20 BEEF 38W  
NJW DAYDREAM 73S  
H5 YANKEE 9131  
H5 MS 408 DOMET 915  
H5 8203 ADVANCE 067  
H5 MS 7026 ADVANCE 975

# 165

Urlg Heifer

CED ... 2.3  
BW ... 4.2  
WW ... 57  
YW ... 84  
MILK ... 29  
M&G ... 58  
CEM ... 6.5  
SCHB ... 120  
★★★★

**H5 MS 7090 ADVANCE 075** Feb. 6, 2020 • #44133227

CL1 DOMINO 4150B  
**HH ADVANCE 7090E**  
| HH MISS ADVANCE 5245C

HH ADVANCE 3177A  
**H5 MS 3177 ADVANCE 5178**  
| H5 MS 4055 ADVANCE 1126

REA .37★★★★ MARB .19★★★★

- Dam's Avg. WR 97/3
- Eye-catching heifer all summer

CL 1 DOMINO 215Z  
CL 1 DOMINETTE 058X  
HH ADVANCE 221  
HH MISS ADVANCE 0215X  
HH ADVANCE 0132X  
HH MISS ADVANCE 6155S  
HH ADVANCE 4055P  
H5 MS 767 ADVANG 231

# 170

Urlg Heifer

CED ... -2.5  
BW ... 4.0  
WW ... 60  
YW ... 99  
MILK ... 28  
M&G ... 58  
CEM ... 1.7  
SCHB ... 111  
★★★★

**H5 MS 8213 DOMET 096** Feb. 8, 2020 • #44133244

CL 1 DOMINO 6128D  
**H5 6128 DOMINO 8213**  
| H5 MS 408 DOMET 0210

H5 YANKEE 9131  
**H5 MS 9131 DOMET 4279**  
| H5 MS 486 DOMET 627

REA .29★★ MARB .10★★★★

- Dam is mother to one replacement
- We are excited about the job the two young brothers 8213 and 8193 are doing for us!

CL 1 DOMINO 386A  
CL 1 DOMINETTE 055X  
CJH HARLAND 408  
H5 MS 465 DOMET 8202  
CHURCHILL YANKEE  
H5 MS 9126 DOMET 594  
CL 1 DOMINO 486P  
H5 MS 767 ADVANCE 415



# 171

Urlg Heifer

CED ... **0.7**  
 BW ... **4.5**  
 WW ... **62**  
 YW ... **96**  
 MILK ... **32**  
 M&G ... **63**  
 CEM ... **1.5**  
 SCHB ... **124**  
 ★★★★★

### H5 MS 807 DOMET 098

Feb. 9, 2020 • #44133246

CHURCHILL TSC FIRST RATE 6206D  
**H5 6206 DOMINO 807**  
 H5 MS 2185 DOMET 6154

GB L1 DOMINO 177R  
**H5 MS 177 DOMET 618**  
 H5 MS 2185 DOMET 492

REA .53★★★★★ MARB .13★★★★★

- Dam's Avg. WR 104/3; Individual WR 108
- Comes from a top producing cow family that shows a lot of longevity
- Dam is mother to two replacements

LJS MARK DOMINO 1321  
 SR SENITA 476B  
 H5 9131 DOMINO 2185  
 H5 MS 465 DOMET 857  
 GB L1 DOMINO 8143M  
 GB L1 DOM PRCS 690K  
 H5 9131 DOMINO 2185  
 H5 MS 255 ADVANCE 775



**LOT 171 (098)**  
**Sire: H5 6206 Domino 807**  
 BW 4.5 WW 62 YW 96 MILK 32 M&G 63

# 172

Urlg Heifer

CED ... **9.5**  
 BW ... **1.8**  
 WW ... **51**  
 YW ... **86**  
 MILK ... **37**  
 M&G ... **62**  
 CEM ... **9.5**  
 SCHB ... **120**  
 ★★★★★

### H5 MS 337 ADVANCE 0110

Feb. 9, 2020 • #44132948

F REST EASY 105  
**H5 105 ADVANCE 337**  
 H5 MS 4055 ADVANCE 1108

H5 2185 DOMINO 6212  
**H5 MS 6212 DOMET 8186**  
 H5 MS 4055 ADVANCE 1143

REA .33★★★★ MARB .17★★★★★

- Dam is first-calf heifer
- Dam's Avg. WR 101/1
- Comes from a high-growth cow family

F REST EASY 847  
 F MS 4140 ADVANCE 961  
 HH ADVANCE 4055P  
 H5 MS 767 ADVAN 298  
 H5 9131 DOMINO 2185  
 H5 MS 767 ADVANC 231  
 HH ADVANCE 4055P  
 H5 MS 465 DOMET 6162



**LOT 172 (0110)**  
**Sire: H5 105 Advance 337**  
 BW 1.8 WW 51 YW 86 MILK 37 M&G 62

# 173

Urlg Heifer

CED ... **0.5**  
 BW ... **4.5**  
 WW ... **63**  
 YW ... **96**  
 MILK ... **35**  
 M&G ... **66**  
 CEM ... **-2.7**  
 SCHB ... **120**  
 ★★★★★

### H5 MS 8193 DOMET 0123

Feb. 11, 2020 • #44132959

CL 1 DOMINO 6128D  
**H5 6128 DOMINO 8193**  
 H5 MS 408 DOMET 0210

H5 408 DOMINO 7100  
**H5 MS 7100 DOMET 413**  
 H5 MS 4055 ADVANCE 2184

REA .42★★★★★ MARB .15★★★★★

- Dam's Avg. WR 107/5
- Dam and Great granddam are both Dams of Distinction
- Dam is mother to one replacement
- Nicely structured heifer with pizzazz!

CL 1 DOMINO 386A  
 CL 1 DOMINETTE 055X  
 CJH HARLAND 408  
 H5 MS 465 DOMET 8202  
 CJH HARLAND 408  
 H5 MS 001 DOMET 4193  
 HH ADVANCE 4055P  
 H5 MS 552 DOMET 634



**LOT 173 (0123)**  
**Sire: H5 6128 Domino 8193**  
 BW 4.5 WW 63 YW 96 MILK 35 M&G 66

# 174

Urlg Heifer

CED ... **6.1**  
 BW ... **1.7**  
 WW ... **60**  
 YW ... **86**  
 MILK ... **34**  
 M&G ... **64**  
 CEM ... **6.0**  
 SCHB ... **129**  
 ★★★★★

### H5 MS 81E ADVANCE 0150

Feb. 14, 2020 • #44138364

CHURCHILL SENSATION 028X  
**NJW 160B 028X HISTORIC 81E ET**  
 NJW DAYDREAM 160B

H5 0011 ADVANCE 3114  
**H5 MS 3114 ADVANCE 7135**  
 H5 MS 1147 ADVANCE 392

REA .66★★★★★ MARB .26★★★★★

- Dam's Avg. WR 100/2
- Dam's actual WR 118
- Granddam 392 is Dam of Distinction and mother to Sale Bull Lot 102 (0278)
- Top 4% of breed for REA, top 9% for Marbling

UPS DOMINO 3027  
 CHURCHILL LADY 7202T  
 NJW 76S P20 BEEF 38W  
 NJW DAYDREAM 73S  
 HH ADVANCE 0011X  
 H5 MS 246 DOMET 624  
 H5 4055 ADVANCE 1147  
 H5 MS 3027 DOMET 104

“ **THE NORTHWEST'S #1 MATERNAL COWHERD...** ”  
 Beautiful, broody, great uddered matrons backed by generations of production testing, hi-accuracy maternal sires and building upon elite cow families!  
 ...The Warranty Behind H5 Premium Total Performance Hereford Genetics!

# 175

Urlg Heifer

CED ... **11.7**  
 BW ... **0.3**  
 WW ... **47**  
 YW ... **82**  
 MILK ... **31**  
 M&G ... **54**  
 CEM ... **9.6**  
 SCHB ... **149**  
 ★★★★★

### H5 MS 7181 DOMET 0181

Feb. 18, 2020 • #44133011

LJS MARK DOMINO 0945  
**H5 0945 DOMINO 7181**  
 H5 MS 408 DOMET 764

H5 161 ADVANCE 3178  
**H5 MS 3178 ADVANCE 6299**  
 H5 MS 9027 ADVANCE 3295

REA .64★★★★★ MARB .30★★★★★

- Dam's Avg. WR 97/3
- Stellar carcass numbers
- Top 5% of breed for REA, top 6% for Marbling, top 3% for CHB

LJS MARK DOMINO 0709  
 LJS MS ADVANCE 0601  
 CJH HARLAND 408  
 H5 MS GP DOMET 4118  
 H5 9027 ADVANCE 161  
 H5 MS 7026 ADVANCE 975  
 HH ADVANCE 9027W  
 H5 MS 001 DOMET 8221



# 176

Urlg Heifer

CED ... **3.2**  
 BW ... **3.6**  
 WW ... **63**  
 YW ... **101**  
 MILK ... **33**  
 M&G ... **65**  
 CEM ... **1.7**  
 \$CHB ... **141**  
 ★★★★★

**H5 MS 5019 ADVANCE 0184** Feb. 18, 2020 • #44133014

CL 1 DOMINO 215Z  
**HH ADVANCE 5019C**  
 | HH MISS ADVANCE 1072Y

H5 9131 DOMINO 2185  
**H5 MS 2185 DOMET 6137**  
 | H5 MS 8203 ADVANCE 0200

REA **.48★★★★** MARB **.31★★★★**

- Dam's Avg. WR 98/3; Individual WR 100
- Strong producing cow family with generations of perfect udders
- Top 6% of breed for WW, top 10% for YW, top 5% for Udder and Teat, top 6% for Marbling, top 4% for CHB

# 177

Urlg Heifer

CED ... **0.3**  
 BW ... **2.8**  
 WW ... **56**  
 YW ... **86**  
 MILK ... **39**  
 M&G ... **67**  
 CEM ... **0.8**  
 \$CHB ... **118**  
 ★★★★★

**H5 MS 81E ADVANCE 0201** Feb. 20, 2020 • #44138355

CHURCHILL SENSATION 028X  
**NJW 160B 028X HISTORIC 81E ET**  
 | NJW DAYDREAM 160B

H5 4055 ADVANCE 1147  
**H5 MS 1147 ADVANCE 4169**  
 | H5 MS 8144 ADVANCE 0251

REA **.58★★★★** MARB **.08★★★★**

- Dam's Avg. WR 106/4
- Dam is the mother to one replacement
- Eye-catching heifer
- Top 10% of breed for REA

# 178

Urlg Heifer

CED ... **3.3**  
 BW ... **2.5**  
 WW ... **56**  
 YW ... **92**  
 MILK ... **34**  
 M&G ... **62**  
 CEM ... **3.4**  
 \$CHB ... **118**  
 ★★★★★

**H5 MS 81E ADVANCE 0202** Feb. 20, 2020 • #44138354

CHURCHILL SENSATION 028X  
**NJW 160B 028X HISTORIC 81E ET**  
 | NJW DAYDREAM 160B

HH ADVANCE 5019C  
**H5 MS 5019 ADVANCE 8298**  
 | H5 MS 408 DOMET 004

REA **.59★★★★** MARB **.16★★★★**

- Dam is first-calf heifer
- Dam's Avg. WR 99/1
- Comes from a growth and performance cow family
- Granddam 004 has excellent carcass ratios on 8 calves
- Top 9% of breed for REA

# 179

Urlg Heifer

CED ... **7.1**  
 BW ... **1.9**  
 WW ... **56**  
 YW ... **92**  
 MILK ... **38**  
 M&G ... **66**  
 CEM ... **3.7**  
 \$CHB ... **135**  
 ★★★★★

**H5 MS 6206 DOMET 0206** Feb. 20, 2020 • #44133034

LJS MARK DOMINO 1321  
**CHURCHILL TSC FIRST RATE 6206D**  
 | SR SENITA 476B

CL 1 DOMINO 6128D  
**H5 MS 6128D DOMET 898**  
 | H5 MS 8252 DOMET 2158

REA **.53★★★★** MARB **.24★★★★**

- Granddam 2158 and great granddam 231 are both Dams of Distinction
- Dam 898 has two maternal Dam of Distinction sisters
- Top 5% of breed for Udder score, top 10% for Teat score, top 9% for Marbling, top 7% for CHB

# 180

Urlg Heifer

CED ... **10.3**  
 BW ... **0.5**  
 WW ... **53**  
 YW ... **86**  
 MILK ... **27**  
 M&G ... **54**  
 CEM ... **7.3**  
 \$CHB ... **136**  
 ★★★★★

**H5 MS 5019 ADVANCE 0239** Feb. 24, 2020 • #44133067

CL 1 DOMINO 215Z  
**HH ADVANCE 5019C**  
 | HH MISS ADVANCE 1072Y

CJH HARLAND 408  
**H5 MS 408 DOMET 9160**  
 | H5 MS 767 ADVANCE 097

REA **.26★★** MARB **.33★★★★**

- Dam's Avg. WR 96/11; Individual WR 100
- Dam is mother to three replacements
- 12 year-old dam is attractive and sound with perfect udder and teats, plus good feet
- Top 5% of breed for Udder and Teat, top 6% for CHB, top 4% for Marbling

# 181

Urlg Heifer

CED ... **7.3**  
 BW ... **1.4**  
 WW ... **57**  
 YW ... **87**  
 MILK ... **20**  
 M&G ... **49**  
 CEM ... **5.8**  
 \$CHB ... **122**  
 ★★★★★

**H5 MS 3114 ADVANCE 0270** Mar. 1, 2020 • #44133097

HH ADVANCE 0011X  
**H5 0011 ADVANCE 3114**  
 | H5 MS 246 DOMET 624

H5 9131 DOMINO 2185  
**H5 MS 2185 DOMET 6370**  
 | H5 MS 8203 ADVANCE 0140

REA **.21★** MARB **.30★★★★**

- Dam's Avg. WR 100/3
- Dam is the mother to one replacement
- Bottom line of dam's pedigree follows a string of four Dams of Distinction
- Top 6% for Marbling, top 1% for Udder quality, top 10% for Teat Score

# 182

Urlg Heifer

CED ... **9.6**  
 BW ... **1.8**  
 WW ... **54**  
 YW ... **79**  
 MILK ... **21**  
 M&G ... **48**  
 CEM ... **5.9**  
 \$CHB ... **98**  
 ★★★★★

**H5 MS 3114 ADVANCE 0286** Mar. 5, 2020 • #44133114

HH ADVANCE 0011X  
**H5 0011 ADVANCE 3114**  
 | H5 MS 246 DOMET 624

HH ADVANCE 9027W  
**H5 MS 9027 ADVANCE 1221**  
 | H5 MS GP DOMET 4118

REA **.38★★★★** MARB **.08★★★★**

- Dam's Avg. WR 101/7, Individual WR 105
- Dam is mother to four replacements

# 183

Urlg Heifer

CED ... **1.0**  
 BW ... **4.8**  
 WW ... **65**  
 YW ... **109**  
 MILK ... **31**  
 M&G ... **64**  
 CEM ... **0.3**  
 \$CHB ... **109**  
 ★★★★★

**H5 MS 5186 DOMET 0289** Mar. 5, 2020 • #44133117

NJW HOMETOWN 10Y  
**H5 10Y DOMINO 5186**  
 | H5 MS 9126 DOMET 594

GB L1 DOMINO 177R  
**H5 MS 177 DOMET 6234 ET**  
 | H5 MS 408 DOMET 915

REA **.50★★★★** MARB **-.02★**

- Dam's Avg. WR 103/3, Individual WR 107
- Granddam 915 is Dam of Distinction / H5 Donor and produced the H5 Herd Sire 2185
- Top 7% for WW, top 4% of breed for YW

# 184

Urlg Heifer

CED ... **-0.4**  
 BW ... **5.0**  
 WW ... **62**  
 YW ... **101**  
 MILK ... **36**  
 M&G ... **67**  
 CEM ... **3.9**  
 \$CHB ... **113**  
 ★★★★★

**H5 MS 807 DOMET 0302** Mar. 8, 2020 • #44133129

CHURCHILL TSC FIRST RATE 6206D  
**H5 6206 DOMINO 807**  
 | H5 MS 2185 DOMET 6154

H5 2185 DOMINO 4197  
**H5 MS 4197 DOMET 7232**  
 | H5 MS 177 DOMET 525

REA **.42★★★★** MARB **.08★★★★**

- Dam's Avg. WR 102/2; Individual WR 103
- Eye-catching heifer with good performance backed by a solid cow family
- Top 10% of breed for WW and YW

# 185

Urlg Heifer

CED ... **2.1**  
 BW ... **3.5**  
 WW ... **64**  
 YW ... **97**  
 MILK ... **27**  
 M&G ... **59**  
 CEM ... **4.9**  
 \$CHB ... **113**  
 ★★★★★

**H5 MS 3114 ADVANCE 0303** Mar. 7, 2020 • #44133130

HH ADVANCE 0011X  
**H5 0011 ADVANCE 3114**  
 | H5 MS 246 DOMET 624

H5 9131 DOMINO 2185  
**H5 MS 2185 DOMET 5201**  
 | H5 MS 8144 ADVANCE 0251

REA **.45★★★★** MARB **.13★★★★**

- TWIN
- Dam's Avg. WR 107/3
- Big-time performing dam, strong growth numbers
- Top 7% for WW



# 186

*Urlg Heifer*

CED ... **1.6**  
 BW ... **4.3**  
 WW ... **62**  
 YW ... **96**  
 MILK ... **31**  
 M&G ... **62**  
 CEM ... **3.2**  
 SCHB ... **134**  
 ★★★★★

**H5 MS 807 DOMET 0305** Mar. 8, 2020 • #44133132  
 CHURCHILL TSC FIRST RATE 6206D LJS MARK DOMINO 1321  
**H5 6206 DOMINO 807** SR SENITA 476B  
 H5 MS 2185 DOMET 6154 H5 9131 DOMINO 2185  
 H5 MS 465 DOMET 857  
 H5 0011 ADVANCE 3114 HH ADVANCE 0011X  
**H5 MS 3114 ADVANCE 7309** H5 MS 246 DOMET 624  
 H5 SOLUTION 064  
 H5 MS 8203 ADVNC 0200

REA **.46★★★★** MARB **.22★★★★**

- WR 98
- This heifer is backed by several generations of high marbling, perfect uddered cows
- Top 7% of breed for CHB



# 187

*Urlg Heifer*

CED ... **2.5**  
 BW ... **3.0**  
 WW ... **63**  
 YW ... **101**  
 MILK ... **32**  
 M&G ... **64**  
 CEM ... **5.0**  
 SCHB ... **124**  
 ★★★★★

**H5 MS 8250 DOMET 0307** Mar. 9, 2020 • #44133134  
 CHURCHILL TSC FIRST RATE 6206D LJS MARK DOMINO 1321  
**H5 6206 DOMINO 8250** SR SENITA 476B  
 H5 MS 432 ADVANCE 647 H5 1147 ADVANCE 432  
 H5 MS 0011 ADVNC 4199  
 HH ADVANCE 5019C CL 1 DOMINO 215Z  
**H5 MS 5019 ADVANCE 7136** HH MISS ADVANCE 1072Y  
 H5 MS 806 DOMET 2284 H5 001 DOMINO 806  
 H5 MS 7056 ADVNC 9173

REA **.42★★★★** MARB **.17★★★★**

- Dam's Avg. WR 98/2; Individual WR 101
- Dam has tremendous growth ratios of WR 115, YR 111
- Granddam 2284 lists WR 108/5, REA 110/5
- Top 9% of breed for WW, top 10% for YW

# 189

*Urlg Heifer*

CED **10.7**  
 BW ... **1.9**  
 WW ... **53**  
 YW ... **91**  
 MILK ... **36**  
 M&G ... **62**  
 CEM ... **10.9**  
 SCHB ... **122**  
 ★★★★★

**H5 MS 337 ADVANCE 0328** Mar. 12, 2020 • #44133157  
 F REST EASY 105 F REST EASY 847  
**H5 105 ADVANCE 337** F MS 4140 ADVANCE 961  
 H5 MS 4055 ADVANCE 1108 HH ADVANCE 4055P  
 H5 MS 767 ADVAN 298  
 H5 105 ADVANCE 337 F REST EASY 105  
**H5 MS 337 ADVANCE 8337** H5 MS 4055 ADVNC 1108  
 H5 MS 3178 ADVANCE 6318 H5 161 ADVANCE 3178  
 H5 MS 001 DOMET 9210

REA **.36★★★★** MARB **.15★★★★**

- Dam is first-calf heifer
- Dam's Avg. WR 105/1
- This heifer displays the maternal brood cow look, and is complete in her makeup with a balanced set of EPDs

# 188

*Urlg Heifer*

CED **11.4**  
 BW ... **1.1**  
 WW ... **54**  
 YW ... **89**  
 MILK ... **39**  
 M&G ... **66**  
 CEM ... **11.1**  
 SCHB ... **126**  
 ★★★★★

**H5 MS 337 ADVANCE 0324** Mar. 12, 2020 • #44133153  
 F REST EASY 105 F REST EASY 847  
**H5 105 ADVANCE 337** F MS 4140 ADVANCE 961  
 H5 MS 4055 ADVANCE 1108 HH ADVANCE 4055P  
 H5 MS 767 ADVAN 298  
 CHURCHILL TSC FIRST RATE 6206D LJS MARK DOMINO 1321  
**H5 MS 6206 DOMET 812** SR SENITA 476B  
 H5 MS 417 ADVANCE 639 H5 1147 ADVANCE 417  
 H5 MS 7056 ADVANCE 499

REA **.49★★★★** MARB **.22★★★★**

- Dam is first-calf heifer
- Granddam 639 sells as Lot 191, and is dam to H5 Herd Sire 9241
- Dam and granddam have stellar performance and carcass numbers

# 190

*Urlg Heifer*

CED **-2.3**  
 BW ... **4.6**  
 WW ... **60**  
 YW ... **91**  
 MILK ... **36**  
 M&G ... **66**  
 CEM ... **3.9**  
 SCHB ... **98**  
 ★★

**H5 MS 7189 DOMET 0340** Mar. 15, 2020 • #44133170  
 H5 9131 DOMINO 2185 H5 YANKEE 9131  
**H5 2185 DOMINO 7189** H5 MS 408 DOMET 915  
 H5 MS 001 DOMET 4193 H5 501 DOMINO 001  
 H5 MS 767 ADVAN 2124 CL 1 DOMINO 501  
**H5 MS 001 DOMET 105** H5 MS 500 DOMET 8182  
 H5 MS 408 DOMET 961 CJH HARLAND 408  
 H5 MS 465 DOMET 7283

REA **.18★** MARB **.08★★★**

- Dam's Avg. WR 104/8; Individual WR 107
- Dam 105 has a strong production record with a WR of 104/8 and three replacement daughters
- A maternal sister to this heifer has an Avg. WR 104/3, and is dam to Lot 71 Sale Bull

## A HERD BUILDING OPPORTUNITY! LOTS 200-240

- 40 hd. Hereford Heifers
- Replacement Quality ...from the Harrell registered cowherd and sired by Harrell herd bulls
- Calved spring 2020 ...February - March
- Calfhood Bangs Vaccinated
- Complete herd health program
- Developed with Harrell replacements
- Sell in groups of 5 ...Buyer's option to take more at the auctioneer's discretion

# H5 COMMERCIAL REPLACEMENT HEIFERS...





# HARRELL FALL BRED COWS...



**Breed Leading Maternal Genetics  
...Model Hereford Phenotype  
...Herd Builder Caliber!**



**LOT 191 (639)**  
Sire: H5 1147 Advance 417  
BW 3.5 WW 69 YW 110 MILK 37 M&G 71



**LOT 192 (821)**  
Sire: UPS Domino 3027  
BW 3.6 WW 61 YW 98 MILK 37 M&G 68



**LOT 193 (8170)**  
Sire: H5 9131 Domino 2185  
BW 3.2 WW 68 YW 106 MILK 39 M&G 73

## 191

*Bred Cow*

CED ... **0.0**  
BW ... **3.5**  
WW ... **69**  
YW ... **110**  
MILK ... **37**  
M&G ... **71**  
CEM ... **6.5**  
SCHB ... **142**  
★★★★★

**H5 MS 417 ADVANCE 639**

H5 4055 ADVANCE 1147  
**H5 1147 ADVANCE 417**  
H5 MS 7100 DOMET 215

HH ADVANCE 7056T  
**H5 MS 7056 ADVANCE 439**  
H5 MS 064 YANKEE 2195

REA **.36★★★★** MARB **.39★★★★★**

Jan. 30, 2016 • #43695816

HH ADVANCE 4055P  
H5 MS 767 ADVAN 298  
H5 408 DOMINO 7100  
H5 MS YANKEE 0125  
HH ADVANCE 5104R  
HH MISS ADVANCE 5020R  
H5 SOLUTION 064  
H5 MS 465 DOMET 7261

- 639's WR 102 ...her production record: Avg. WR 109/3 calves, REA Ratio 105/2, Marbling 135/2, two top replacement females
  - H5 Donor Cow and dam of H5 herd sire 9241
  - Breed's Top 3% for WW, YW and MILK, top 1% for M&G, top 3% for Marbling, 4% for CHB
  - A.I. bred 11/15/20 to H5 6128 Domino 8193
- HHR reserves the right to one future ET flush at their expense and buyer's convenience**

## 192

*Bred Cow*

CED ... **5.3**  
BW ... **3.6**  
WW ... **61**  
YW ... **98**  
MILK ... **37**  
M&G ... **68**  
CEM ... **7.2**  
SCHB ... **134**  
★★★★★

**H5 MS 3027 DOMET 821**

CL 1 DOMINO 9126J  
**UPS DOMINO 3027**  
UPS MISS DIAMOND 1353

H5 9131 DOMINO 2185  
**H5 MS 2185 DOMET 6319**  
H5 MS 7056 ADVANCE 994

REA **.55★★★★★** MARB **.19★★★★★**

Jan. 29, 2018 • #43898705

HH ADVANCE 767G  
CL 1 DOMINETTE 490  
SH DIAMOND 881  
UPS MS MILEHIGH 8330  
H5 YANKEE 9131  
H5 MS 408 DOMET 915  
HH ADVANCE 7056T  
H5 MS 767 ADVANCE 3148

- 821's WR 116, YW Ratio 106, REA Ratio 107
- Production Record: Avg. WR 103/1 ...Dam, Lot 115
- Breed's Top 11% for WW and YW, top 2% for MILK, top 2% for M&G, top 11% for REA, top 15% for Marbling, top 7% for CHB
- A.I. bred 11/15/20 to CL1 Domino 8232F

## 193

*Bred Cow*

CED ... **3.9**  
BW ... **3.2**  
WW ... **68**  
YW ... **106**  
MILK ... **39**  
M&G ... **73**  
CEM ... **6.2**  
SCHB ... **95**  
★★★★★

**H5 MS 2185 DOMET 8170 1ET**

H5 YANKEE 9131  
**H5 9131 DOMINO 2185**  
H5 MS 408 DOMET 915

CJH HARLAND 408  
**H5 MS 408 DOMET 764**  
H5 MS GP DOMET 4118

REA **.37★★★★** MARB **.11★**

Feb. 18, 2018 • #43901459

CHURCHILL YANKEE  
H5 MS 9126 DOMET 594  
CJH HARLAND 408  
H5 MS 465 DOMET 7272  
HH ADVANCE 9005J  
CJH L1 DOMINETTE 0064  
C GAME PLAN 2040  
H5 MS 500 DOMET 8182

- 8170's WR: ET
- Production Record: Avg. WR 100/1; maternal sister to H5 Herd Sires 7167 and 7181
- Dam 764 is H5 Donor, granddam 8182 iproduced of H5 herd sires H5 001 and H5 8252
- Breed's Top 5% WW and YW, top 1% MILK and M&G
- A.I. bred 11/15/20 to CL1 Domino 8232F



# HARRELL - MACKENZIE

QUARTER HORSES



PERFORMANCE BRED FOR RANCH AND ARENA



**DUNCAN MACKENZIE**

2018 National High School Finals Rodeo,  
Calf Roping 9th • 2019 NIRA NW Region 3rd  
• 2019 CNFR Qualifier

**DOCS FROSTED GAMBLER**

2000 Bay Gelding • Docs Oaks Sugar x Mackenzie broodmare PC Rose Frost (Sun Frost)  
• Wannie Mackenzie's former #1 PRCA / World Series / USTRC heeler & Big Loop Champion  
...A Great Rodeo Competitor!



# HARRELL - MACKENZIE

## QUARTER HORSES

PERFORMANCE BRED FOR RANCH AND ARENA



### REFERENCE STALLIONS



**RR  
FRENCHMANS  
BULLY**

### PAYIN DOC



HR

**Payin Doc ...a sire of superb athletes in a league of their own!**

### STAR LIKE FRECKLES



### RR FRENCHMANS BULLY 1999 Sorrel Stallion ~ #3801890

#### FRENCHMANS GUY

A Leading Barrel Fut. / Derby Sire; PE \$14 Million

SUN FROST World Ch. Sire  
Prog. earnings \$5 Million

FRENCHMANS LADY  
Prog. earnings \$185,000

DOC'S JACK FROST (Doc Bar)  
PRISSY CLINE (Driftwood Ike)  
LAUGHING BOY AA (Lightning Bar AAA)  
CASEY'S LADYLOVE (Casey's Poco)

#### MAGNIFIC DIAL

Dam AAA/AA, ROM Race, Stakes Winner

MAGNOLIA BAR AAAT  
AQHA Ch; Sire AQHA Champs

OTTIE DIAL

THREE BARS TB  
LASSIE'S DREAM (Bulls Eye)  
JOHNNY DIAL AAAT (Depth Charge TB)  
LEO BOY'S DOLL (Leo's Boy)

**15.0 hh / 1180 lbs.** Frenchmans Bully is a first class athlete backed by world class performance and race blood Sired by \$14 Million Sire Frenchmans Guy and out of a producing dam (PE \$32,000), grand-sires Sun Frost and Magnolia Bar AAAT (PE \$307,000) add real breeding power. "Bully" sires good looking athletes with the movement, mind and talent to excel on the ranch and in futurity competition. With rodeo and futurity earnings over \$120,000 (to date), his progeny have been outstanding performance horse investments.

**Hi-Powered ProRodeo & Futurity Proven Blood  
...\$120,000 Progeny Earnings!**

### PAYIN DOC

1998 Sorrel Stallion ~ #3679243

#### PAID BY CHIC

LTE \$142,000; World's Greatest Horseman Champ.; AQHA World Champion Sr. Working Cowhorse; PE \$302,000

SMART CHIC OLENA  
Prog. earnings \$13.4 Million

OAKLYNN  
NCHA Derby Finals

SMART LITTLE OLENA (Doc O'Lena)  
GAY SUGAR CHIC (Gay Bar King)

DOC'S OAK (Doc Bar)  
BO BO PRINCESS (Royal Poco Dell)

#### DOC'S SERENDIPITY

1977 NCHA Fut. Res. Ch.; Prog. earnings \$286,000

DOC BAR

A Leading Sire

BILTOFT'S POCO

LIGHTNING BAR AAA (Three Bars TB)

DANDY DOLL (Texas Dandy)

BAR MIX (Steel Bars)

POCO TIME (Poco Dun)

**15.0 hh** Payin Doc is a standout athlete deep in the blood of NCHA/NRHA Legends. A grandson of Leading Sire Smart Chic O Lena (AQHA World Ch. Cutting & World Ch. Reining), his royal pedigree is anchored by All-Time Leading Producer dam Doc's Serendipity, 1977 NCHA Futurity Res. Champion. Her 17 lifetime offspring include nine performers earning over \$286,000. Sire Paid By Chic, World's Greatest Horseman Champion, LTE \$142,000 is a NRCHA/ NRHA/ NCHA Sire, PE \$300,000. Payin Doc sires standout performance athletes and breeder prospects with exceptional movement, talent and minds!

**Championship NCHA & AQHA Blood ...An Own Son of All-Time Producer Doc's Serendipity!  
Now an Impact HR-OV Broodmare Sire!**

### STAR LIKE FRECKLES

1996 Sorrel Stallion ~ #3477865

#### GRAYS STARLIGHT

An All-Time Leading NCHA, NRHA, NRCHA Sire; Prog. earnings \$12 Million

PEPPY SAN BADGER  
#3 All-Time NCHA Sire

DOC'S STARLIGHT  
Dam, Gallo Del Cielo

MR SAN PEPPY (Leo San)

SUGAR BADGER (Grey Badger III)

DOC BAR (Lightning Bar AAA)

TASA TIVIO (Poco Tivio)

#### MEA FRECKLE

NCHA Cert. of Ability; Prog. NCHA earnings \$48,493

IM A FRECKLE TOO  
NCHA LTE \$40,928

POCO RYTHMN

JEWEL'S LEO BARS (Sugar Bars AAA)

CROARK (Croton Oil)

POCO TIVIO (Poco Bueno)

NEVADA MISS (Nevada King)

**15.0 hh / 1200 lbs.** Star Like Freckles was bred to be a cowhorse. This NCHA money earning son of Leading Sire Grays Starlight boasts a stalwart maternal pedigree...Jewel's Leo Bars, Leo, Poco Tivio. Dam Mea Freckle produced five NCHA earners of \$47,000 including his full sister Meas Nu Starlight, NCHA Open Futurity Finalist, LTE \$28,000. A strong, very smart athlete that really comes alive on a cow, Star Like Freckles progeny possess the stature, cow savvy and ability to excel on the ranch and in the cowhorse and rodeo arena.

**A Powerful Cowhorse and Prepotent Sire!  
A Grays Starlight son ...Bred to be a Cowhorse!**



**STALLIONS FEATURING THE BLOOD OF AQHA,  
NCHA, NRCHA AND PRO-RODEO LEGENDS!**



Ranchers, Cattlemen,  
Quarter Horse Breeders, USTRC &  
World Series Competitors ...they make  
their living riding good horses!

**Inquire, STALLION BREEDINGS for 2021...**  
Frozen & Cooled Shipped Semen Available on Select Stallions  
**Mackenzie Ranch 541/523-5053**  
**Bob Harrell, Jr. 541/403-2210**

**PAY THE SIXES**  
2015 Sorrel Stallion ~ #5699092

**SIXES PICK**

2008 AQHA World Champ,  
Ranch Versatility; Sire, Ranch  
Versatility Champions

**RAISE THE PAY**

Dam of Performance Sire  
Irish Pay

TANQUERY GIN  
All-Time Leading Sire

NATURAL PICK  
NCHA, AQHA PE \$21,000

PREFERRED PAY  
Sire, NCHA/AQHA Performers

DOCS MONKEY

DOC O'LENA (Doc Bar)

GIN ECHOLS (Ed Echols)

TENINO BADGER (Peppy San Badger)

DASH FOR CASH AAAT (Rocket Wrangler)

FANCY THREE AA (Three Bars)

GENUINE DOC (Doc Bar)

MONKEY DORI (Chunkys Monkey)

Pay The Sixes is a classy cowhorse stallion introduced to the OV program ...first foals sell in 2021. He's a stunning young horse with very complete, balanced conformation and bred-in cowhorse ability. His 6666's Ranch sire Sixes Pick was AQHA World Champion Ranch Versatility Horse and sire of Ranch Versatility World Champions. Dam Raise The Pay produced noted South Dakota stallion Irish Pay, PE \$100,000. Backed by the power of Leading NCHA/ NRCHA Sires Tanquery Gin, Tenino Badger and Genuine Doc, we look forward to presenting "Sixes" foals.

**Classy Young Cowhorse Stallion ...A Son of AQHA  
Ranch Versatility World Champion Sixes Pick!**



**THE FUTURE...**  
Mackenzie Ranch Jr. Stallion



**CALL HIM MR SMOOTH**  
2017 Bay Stallion ~ #5821324

**A SMOOTH GUY**

Sire of Barrel Futurity &  
Rodeo Champions

**RUN FOR LACEE si 97**

LTE Race \$17,000

FRENCHMANS GUY  
Leading Sire; PE \$14 Million

DOCS MOVIDA  
Dam, Barrel Futurity Champs

SPECIAL LEADER si 103  
World Champion Race

BUGS FOR CASH si 93  
AAA Producer

SUN FROST (Doc's Jack Frost)

FRENCHMANS LADY (Laughing Boy AA)

DRY DOC (Doc Bar)

LA MOVIDA (Jet Smooth AAAT)

SPECIAL EFFORT si 104 (Raise Your Glass)

MISS EYE OPENER (Dash For Cash)

LIL EASY CASH si 104 (Dash For Cash)

PONDEROSA BUG (Shawne Bug)

Call Him Mr Smooth, our choice from the 2018 Myers Performance Horse Sale (SD), is a first class son of Barrel Futurity and Rodeo Champions sire A Smooth Guy. A superb athlete with outstanding conformation, his powerful Performance, Rodeo, Barrel and Race pedigree highlights Leading Sires Frenchmans Guy and Sun Frost. Dam Run For Lacee AAA is daughter of World Champion runner Special Leader si 103. Very intelligent, free moving and talented, we look forward to this colt's future development as a performer and sire.

**A Standout "Smooth Guy" Athlete Backed by  
Performance, Rodeo and Barrel Horse Legends!**



**THE FUTURE...**  
Harrell Ranch Jr. Stallion



**BILLY RED BARON**  
1997 Sorrel Stallion ~ #3592359

**MR BARON RED**

AQHA Champion; Superior  
Calf Roping / Heeling; AQHA  
World Show Superhorse

**LADY TWO HAT**

RED BARON BELL  
AQHA World Champion

TWO EYED PATTI  
AQHA Champion

BILLY TWO HAT 2

TWO EYED STINKER

BARON BELL (Baron Reed)

QUEEN VALLERINA (Two Eyed Jack)

TWO EYED JACK (Two D Two)

PATTY'S QUEEN (Harmon King)

ROAN BAR (Bar Nothing Springer)

FANCY BAKER 2 (Tom Baker)

TWO EYED JACK (Two D Two)

SPEEDY DISMUS (Hi Acres Dismus)

15.1 hh / 1300 lbs. Billy Red Baron is a Pitzer Ranch (NE) bred son of AQHA World Show Superhorse stallion Mr Baron Red. A superb ranch horse, cowhorse and arena roper, "Billy" was awarded OQHA 2005 Res. All-Around Performance Stallion earning points in roping, working cowhorse and halter. A potent sire of his own powerful conformation, size, trainable mind and super disposition, Billy Red Baron's outstanding daughters are now featured in our broodmare band.

**Powerful, All-Around Performance Stallion  
...Now A Feature HR Broodmare Sire!**



**BILLY RED  
BARON**

Owners:



**The OQHA 2005 Reserve  
All-Around Performance  
Stallion!**



**Lot 1**  
French Slate Star



**1**

**FRENCH SLATE STAR**

Apr. 10, 2018  
#5897457

**SORREL GELDING**

**MACKENZIE**

<b>RR FRENCHMANS BULLY</b>	FRENCHMANS GUY	SUN FROST FRENCHMAN'S LADY
	MAGNIFIC DIAL	MAGNOLIA BAR OTTIE DIAL
<b>SASSY LIKE SHEA</b>	STAR LIKE FRECKLES	GRAYS STARLIGHT MEA FRECKLE
	SASSY SOLANA	LENAS SONNY BOY SOLANA SAMMIE

"Slate," a top notch son of Frenchmans Bully (PE \$120,000), is a rodeo-built cowhorse whose pedigree blends World Champion ProRodeo and NCHA stallions. This freckle-faced sorrel is backed by the power of \$14 Million Leading Barrel Horse Sire Frenchmans Guy, NFR Sire Sun Frost, AQHA Race & Performance stallion Magnolia Bar AAAT, NCHA Sire Grays Starlight and All-Time Leading NCHA Sire Doc O'Lena. Under saddle, he's a very expressive athlete ...an ultra-quick footed, snappy mover! A very sensitive colt, we suggest an experienced rider for his next training phase. Talented and smart, Slate is a superb cowhorse, calf roping or heeling prospect for the ranch or arena competition.

**Lot 2**  
Chloes French Sixes



**2**

**CHLOES FRENCH SIXES**

Mar. 31, 2019  
#5948328

**SORREL FILLY**

**MACKENZIE**

<b>PAY THE SIXES</b>	SIXES PICK	TANQUERY GIN NATURAL PICK
	RAISE THE PAY	PREFERRED PAY DOCS MONKEY
<b>FRENCHMANS CHEYENNE</b>	FRENCHMANS GUY	SUN FROST FRENCHMAN'S LADY
	KILGORE DASH	FLASH OR DASH KILGORE LOU

"Chloe" is a spectacular, standup, balanced filly that presents superb performance horse stature with a high level of natural talent. Her Championship Cowhorse / Ranch Horse / Barrel Futurity pedigree stacks the legends in the industry ...AQHA World Ranch Versatility Champion Sixes Pick and Leading Barrel Horse stallion Frenchmans Guy (PE \$14 million). Dam Frenchmans Cheyenne is an elite broodmare, producer of Jett Stewart's USTRC Finals Qualifier & Jr. BFI Champion header Carters A Baron Guy plus OV's 2016 top selling horse to Rusher Ranch, CO. Superb trainability, great mind and ability backed by a top OV broodmare, this powerful filly is loaded with great future performance arena and breeder credentials.

**Lot 3**  
HR Frenchman Cricket



**3**

**HR FRENCHMAN CRICKET**

Apr. 3, 2019  
#5991699

**SORREL GELDING**

**HARRELL**

<b>RR FRENCHMANS BULLY</b>	FRENCHMANS GUY	SUN FROST FRENCHMAN'S LADY
	MAGNIFIC DIAL	MAGNOLIA BAR OTTIE DIAL
<b>HR PAYIN CASSIE</b>	PAYIN DOC	PAID BY CHIC DOC'S SERENDIPITY
	CASHARENE	NU CASH MYRENES BADGERETTE

"Cricket" is a cool little horse backed by a big-league Cowhorse-ProRodeo pedigree. He's a sharp-looking, freckled-faced, nice profiling colt that's perfectly balanced, correct and shapely out of a first-foal mare. Leading performance sire Frenchmans Guy (PE \$14 million) and NFR Sire Sun Frost combine with his potent cowhorse maternal line featuring World's Greatest Horseman Champion Paid By Chic and NRCHA Snaffle Bit Futurity Champion Nu Cash. "Cricket" is a quick-footed, sensitive, intelligent, agile athlete. A bit of a late bloomer, he has responded to training well showing his potential as a truly superb performance athlete.

**Lot 4**  
The Savvy Sixes



**4**

**THE SAVVY SIXES**

Apr. 11, 2019  
#5948329

**SORREL FILLY**

**MACKENZIE**

<b>PAY THE SIXES</b>	SIXES PICK	TANQUERY GIN NATURAL PICK
	RAISE THE PAY	PREFERRED PAY DOCS MONKEY
<b>STARLIGHTS SHAMROCK</b>	ALL STARLIGHT	GRAYS STARLIGHT MISS COLONEL CHEX
	FRENCHMANS SUGAR POP	FRENCHMANS GUY RANCH ROCKET

"Savvy" is a high caliber performance prospect possessing the natural talent and pedigree to compete on the big stage. Classy and performance horse built, this standup filly presents a sharp, deep cinching profile with muscle shape and bone. Her Sixes Pick x Grays Starlight pedigree is pure world class cowhorse blood. Dam Starlights Shamrock (All Starlight, NCHA LTE \$62,685), a daughter of our elite Frenchmans Sugar Pop, has generated over \$40,000 in progeny sales plus replacements for the OV and HR broodmare bands. A good traveler with a big, smooth stride, super disposition and strong structure, Savvy possesses the great ability and mind to be a versatile performer at a high level.



**5****PICABOO PAYS SIX**Apr. 11, 2019  
#5954186**SORREL FILLY****MACKENZIE****PAY THE SIXES**

SIXES PICK

TANQUERY GIN  
NATURAL PICK

RAISE THE PAY

PREFERRED PAY  
DOCS MONKEY**PEARLS N FRECKLES**

STAR LIKE FRECKLES

GRAYS STARLIGHT  
MEA FRECKLE

FRENCHMANS SUGAR POP

FRENCHMANS GUY  
RANCH ROCKET

Picaboo is a standup, big dimension filly possessing the great mind and ability to compete on the professional level. Good horsemen will be impressed with her power, class, beautiful profile, balance and sound structure. Her potent, versatile Cowhorse-ProRodeo pedigree combines the blood of Ranch Horse Champion Sixes Pick, NCHA Leading Sire Grays Starlight and Leading Barrel Horse Sire Frenchmans Guy. Dam Frenchmans Sugar Pop has been a maternal anchor for the Mackenzie Ranch breeding program. Described by trainer Paul Elsner as "an elite total package," this impressive filly's stature, talent and NCHA/ NFR / AQHA proven blood mark her as a standout futurity and arena prospect with future broodmare power.

**Lot 5  
Picaboo Pays Six****6****SIXES RUBY FROST**Apr. 17, 2019  
#5962630**BAY FILLY****MACKENZIE****PAY THE SIXES**

SIXES PICK

TANQUERY GIN  
NATURAL PICK

RAISE THE PAY

PREFERRED PAY  
DOCS MONKEY**ROOSTER RIATA**

ROOSTER DOX FROST

GALLO DEL CIELO  
PC KIM DOX FROST

PC CHILETA FROST

SUN FROST  
PC JASMINE OAKS

"Ruby" is a beautiful profiling lady athlete whose pedigree features elite Cowhorse & ProRodeo proven blood. World Ranch Versatility Champion Sixes Pick and NCHA Leading Sire Tanquery Gin are stalwart 6666's Ranch stallions. Dam Rooster Riata highlights \$6 Million NRHA/ NRCHA Sire Gallo Del Cielo "Rooster," three crosses to NFR Sire Sun Frost and six crosses to legendary Driftwood. She's anchored by a maternal family stacked with cornerstone, South Dakota bred Stanley Johnston-Cowan T4 broodmares. This bay filly is extremely intelligent and trainable with amazing talent and movement. Powerful blood, natural ability and an elite maternal line, Ruby is a hi-caliber arena/ breeder prospect that'll make her mark!

**Lot 6  
Sixes Ruby Frost****7****HR THAT TESS**Apr. 26, 2019  
#5991698**PALOMINO FILLY****HARRELL****GET THAT**

SHOW ME A SONG JOES

MR JOES SONG  
SHOW ME GOLD MONEY

TWO EYED ANNE

TWO EYED RED BUCK  
MISS BARONESS ANNE**HR PAYIN TALLY**

PAYIN DOC

PAID BY CHIC  
DOC'S SERENDIPITY

HR BILLY BOMBER

BILLY RED BARON  
HR WATCH HARTONA RED

A beautiful Palomino, Tess has a curious and loving disposition ... a fun character to be around. Sire Get That is an AQHA Performance ROM World Show qualifier in Heading and Heeling. Dam Tally is a top athlete that descends from the elite Watch Be Red broodmare family, foundation to some of the best ranch and rodeo horses produced in the HR program. This is a fancy, shapely lady with a big, soft, kind eye. A smooth, collected loper, she is cowhorse built with her hocks low to the ground which adds to her big athletic stops. Her nice easy-going disposition makes her attractive for all levels of riders.

**Lot 7  
HR That Tess****8****STARLIKE PAY DALLYN**Apr. 28, 2019  
#5962632**SORREL GELDING****MACKENZIE****STAR LIKE FRECKLES**

GRAYS STARLIGHT

PEPPY SAN BADGER  
DOC'S STARLIGHT

MEA FRECKLE

I'M A FRECKLES TOO  
POCO RHYTHM**BOONS IRISH DAWN**

IRISH PAY

PADDYS IRISH WHISKEY  
RAISE THE PAY

PC DRIFTIN BOON

BOON DOX JOHN  
POC WOOD

"Dallyn" is performance horse bred and built ... an all-around rancher, cowhorse, roper prospect. Full brother stallions Grays Starlight (\$12 million NCHA/ NRHA/ NRCHA PE) and Leading Ranch Horse Sire Paddys Irish Whiskey highlight a pedigree anchored by landmark Mackenzie Ranch linebred Driftwood broodmare Driftin Boon, producer of standout OV ranch horses, arena competitors and replacement fillies. Strong and stout with muscle shape and bone, Dallyn's willing mind, laid back disposition and collected movement make him a sale feature! This colt's stature, attitude and ability make him the complete package ... an all-around candidate to be a competitive ranch, calf roper, heeler or breakaway horse.

**Lot 8  
Starlike Pay Dallyn**





**Lot 9**  
Shastas A French Doc

**9**

**SHASTAS  
A FRENCH  
DOC**

Apr. 29, 2019  
#5962631

**SORREL  
FILLY**

**MACKENZIE**

<b>RR FRENCHMANS BULLY</b>	FRENCHMANS GUY	SUN FROST FRENCHMAN'S LADY
	MAGNIFIC DIAL	MAGNOLIA BAR OTTIE DIAL
<b>SCARLETS DOUBLE DOC</b>	PAYIN DOC	PAID BY CHIC DOC'S SERENDIPITY
	SASSY SOLANA	LENAS SONNY BOY SOLANA SAMMIE

"Shasta" is a flashy, medium-sized, talented filly with a pretty flaxen mane grounded by proven championship caliber cowhorse, barrel futurity and rodeo blood. Mackenzie Ranch stallion Frenchmans Bully, one of the Northwest's leading sons of \$14 Million Sire Frenchmans Guy, has sired over \$120,000 in progeny earnings on the Northwest barrel futurity/rodeo circuit. A Payin Doc dam anchors Shasta with Paid By Chic's AQHA World Champion Working Cowhorse credentials. An eye catching, sharp profiling girl that's very quick footed and responsive under saddle, she's got the mind, speed and natural ability to be a competitive.



**Lot 10**  
Heza French Stitch

**10**

**HEZA  
FRENCH  
STITCH**

May 1, 2019  
#5973112

**SORREL  
GELDING**

**MACKENZIE**

<b>RR FRENCHMANS BULLY</b>	FRENCHMANS GUY	SUN FROST FRENCHMAN'S LADY
	MAGNIFIC DIAL	MAGNOLIA BAR OTTIE DIAL
<b>PC SYDNEY FROST</b>	SUN FROST	DOC'S JACK FROST PRISSY CLINE
	PC SOON TO BOON	BOON DOX JOHN SUN LACE

"Stitch" is a class act athlete, product of the proven Frenchmans Bully x PC Sydney Frost cross that's produced many standout arena competitors. Mackenzie Ranch franchise mare Sydney's full sib progeny include Kellely Petrak's (OR) Frosted French Silk (LTE \$75,000) and Kendra Cates' (OR) Saiges French Frost plus Audrey Averill's (OR) Reeves Frost N Star (LTE \$75,000), two OV replacement fillies, an OV rodeo header and an OV stallion prospect. Stitch is the stamp of his full sibs...a standup, sharp profiling, smooth striding gelding that's "alive," and is fun to ride with a "ton" of talent. He's a versatile prospect destined to excel wherever you compete... ranch/ arena/ barrel futurity.

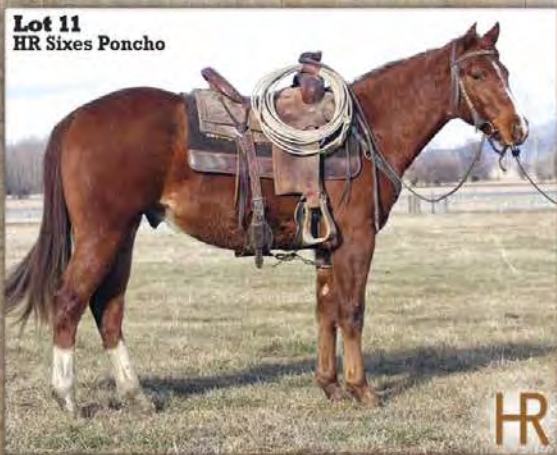

**Lot 11**  
HR Sixes Poncho

**11**

**HR  
SIXES  
PONCHO**

May 3, 2019  
#5959056

**SORREL  
GELDING**

**HARRELL**

<b>PAY THE SIXES</b>	SIXES PICK	TANQUERY GIN NATURAL PICK
	RAISE THE PAY	PREFERRED PAY DOCS MONKEY
<b>PAYIN ALL PIPERS</b>	PAYIN DOC	PAID BY CHIC DOC'S SERENDIPITY
	STARLIGHTS SHAMROCK	ALL STARLIGHT FRENCHMANS SUGAR POP

"Poncho" is a stand-up, classy, strip-faced performance prospect that projects a big future as a top ranch /cowhorse /rodeo competitor. Sire Pay The Sixes is a son of the 6666's stallion Sixes Pick (AQHA World Ranch Versatility Champion) and a maternal brother to stallion Irish Pay (PE \$100,000). Dam "Piper" is a high quality mare loaded with cowhorse and barrel futurity championship blood through Paid By Chic, Grays Starlight and Frenchmans Guy. She produced our \$10,000 top selling horse to Smith Ranch, CA. This handsome, great profiling, long-hipped fella is an amazing athlete that moves with strength and ease. Ranch, roping, cowhorse or barrel events, he will be the cornerstone for any cowboy to compete at the highest level.



**Lot 12**  
Sixes Frosted Aspen

**12**

**SIXES  
FROSTED  
ASPEN**

May 6, 2019  
#5962633

**SORREL  
FILLY**

**MACKENZIE**

<b>PAY THE SIXES</b>	SIXES PICK	TANQUERY GIN NATURAL PICK
	RAISE THE PAY	PREFERRED PAY DOCS MONKEY
<b>ABBYS FROSTED DOX</b>	SUN FROST	DOC'S JACK FROST PRISSY CLINE
	PC DRIFTIN BOON	BOON DOX JOHN POC WOOD

"Aspen" is a good looking, powerful, rodeo-built filly, another awesome prospect from the standout, linebred Driftwood dam Abby Frosted Dox. Her "Ranch Horse Champion/ NFR" Sixes Pick x Sun Frost cross is anchored by Mackenzie's #1 cornerstone brood matron. Cowan T4 bred PC Driftin Boon is the OV highest dollar producing mare and foundation to the very best ranch and rodeo horses Mackenzie's ride. This Red Sorrel is strong statured, well balanced and deep cinching with muscle shape and good bone square to the ground. Performance horse built, good disposition, trainability, strong movement, elite mare line and proven stallion blood, Aspen is a standout prospect with arena talent and breeder quality.



**13****FROSTED LIKE HANNAH**May 10, 2019  
#5963047**SORREL FILLY****MACKENZIE**

<b>STAR LIKE FRECKLES</b>	GRAYS STARLIGHT	PEPPY SAN BADGER
	MEA FRECKLE	DOC'S STARLIGHT
<b>HOLLYWOODS SUN DOX</b>	SUN FROST	I'M A FRECKLES TOO
	PC DRIFTIN BOON	POCO RHYTHM
		DOC'S JACK FROST
		PRISSY CLINE
		BOON DOX JOHN
		POC WOOD

"Hannah" is a powerful performance prospect backed by World Champion NCHA/ NRCHA/ NFR proven blood and a great linebred Driftwood OV mare line. Grays Starlight (PE \$12 million), NFR Legend Sun Frost and performance sire Boon Dox John are potent genetics. Mackenzie Ranch Sun Frost mare "Hollywood" produced full brother Harleys Like A Star, Duncan Mackenzie's #1 head horse, plus over \$30,000 more in progeny sales. Cowan T4 bred PC Driftin Boon (3x Driftwood) is a Mackenzie cornerstone. Hannah is a standup, classy, sensible, quick footed athlete with a strong, extended, flat stride. Powerful stature, powerful blood, powerful movement ...this hi-caliber filly is destined to be an outstanding head horse or barrel horse competitor!

**Lot 13**  
Frosted Like Hannah**14****HR IRISH PARTNER**May 24, 2019  
#6001104**SORREL GELDING****HARRELL**

<b>IRISH PAY</b>	PADDYS IRISH WHISKEY	PEPPY SAN BADGER
	RAISE THE PAY	DOC'S STARLIGHT
<b>ILL BE A HONEY BAR</b>	JOE JACK HONEY BAR	PREFERRED PAY
	BARON BE READY	DOCS MONKEY
		WATCH JOE JACK
		LEO BAR HONEY
		MR BARON RED
		WATCH BE READY

Beauty, brains and brawn! HR Irish Partner presents all the credentials for a top arena competition prospect. Sire Irish Pay, a stalwart stallion whose career progeny earnings top \$100,000, is one of the most popular sons of NRCHA Leading Sire Paddys Irish Whiskey (PE \$1.5 million). Dam "Honey Bar" descends from the Watch Be Ready maternal line that has produced multiple headline HR horses. "Partner" is strong, balanced, deep-cinching and squared up with a big powerful hip. He's a very friendly, confident athlete and is definitely a people horse who's very loyal and always trying to please. Mark him a big-league rope horse prospect!

**Lot 14**  
HR Irish Partner**HR****15****HR THAT WINDY**May 24, 2019  
#5961308**SORREL FILLY****HARRELL**

<b>GET THAT</b>	SHOW ME A SONG JOES	MR JOES SONG
	TWO EYED ANNE	SHOW ME GOLD MONEY
<b>HR PAYIN WENDY</b>	PAYIN DOC	TWO EYED RED BUCK
	HR MISS BAR WATCH	MISS BARONESS ANNE
		PAID BY CHIC
		DOC'S SERENDIPITY
		TWO ID BARTENDER
		WATCH BE RED

"Windy" is a sure-bet, all-around ranch and arena project. Sire Get That (AQHA Performance ROM & World Show Heading & Heeling Qualifier) is rich in Nebraska's noted Pitzer program blood. Dam Payin Wendy, a big, stout producer of performance horses, is anchored by our Watch Be Red mare line. Sired by HR cornerstone stallion Payin Doc, Payin Wendy is full sister to Jason and Jett Stewart's (OR) standout head horse HR Payin Wrangler. A stand-up filly with a beautiful flaxen mane and tail, she presents a balanced profile with good bone and substance. Very gentle and quiet, she's got a quick stride, level stop and the ability to really "cow down" in the working pen. Windy's kind disposition makes her an attractive package for any type rider.

**Lot 15**  
HR That Windy**HR****16****HR SIXES TONY**May 27, 2019  
#5959058**CHESTNUT FILLY****HARRELL**

<b>PAY THE SIXES</b>	SIXES PICK	TANQUERY GIN
	RAISE THE PAY	NATURAL PICK
<b>HR BILLY BOMBER</b>	BILLY RED BARON	PREFERRED PAY
	HR WATCH HARTONA RED	DOCS MONKEY
		MR BARON RED
		LADY TWO HAT
		RED HARTONA HANK
		WATCH BE RED

"Tony" ...talent, class and AQHA championship blood make this fancy filly a first-class breeder and performance prospect. Broodmare power highlights this Pay The Sixes filly's pedigree. World Ranch Versatility Champion Sixes Pick's sire Tanquery Gin was a great 6666's broodmare sire; granddam Raise The Pay produced South Dakota stallion Irish Pay; and dam HR Billy Bomber descends from our landmark Watch Be Red line. Billy Bomber has produced HR Payin Harley, Lexie Harrell's #1 head horse and HR Payin Tucson, a buckskin Payin Doc son retained as an HR stallion prospect. "Tony" is a flashy, big, deep-cinching filly with a kind eye. In training, she's an elegant, smooth mover that stays level and collected. A great filly ...a great sire!

**Lot 16**  
HR Sixes Tony**HR**



**Lot 17**  
Guys Chase Colours



**17**  
**GUYS CHASE COLOURS**

May 31, 2019  
#5981982

**SORREL GELDING**

**MACKENZIE**

<b>THIS GUYZ A KEEPER</b>	FRENCHMANS GUY	SUN FROST
	CLASSIC KEEPSAKE	FRENCHMAN'S LADY
<b>HOT APRIL COLOURS</b>	HOT COLOURS	DASH FOR CASH
	EASY APRIL O LENA	RAPID VOLLEY
		SPECIAL EFFORT
		LITTLE VIVVI GO
		SONS DOC O SUGAR
		EASY APRIL LENA

"Chase" is one of the elite prospects to sell this season combining impressive stature, superb talent and black type performance blood. Direct from Myers' Performance Horse program (SD), this son of awesome \$275,000 stallion This Guyz A Keeper was purchased in dam at Myers' 2018 sale ...*he is Pink Buckle Futurity eligible!* This Guyz A Keeper's dam Classic Keepsake si 98 (\$133,000) is out of a AAA Three Bars grndgr. Dam Hot April Colours is a proven barrel producer ...dam of multi Futurity Finalists, money earners and Open Rodeo Money earners. Her blood ...Hot Colours si 102 (PE \$2.8 Million), World Ch. Special Effort si 104 and Easy April Lena, dam of Rachael Mlylly-maki's NFR Qualifier Easy Does It Doc. A powerful athlete, we recommend an experienced trainer to maximize this colt's potential as a hi-caliber futurity prospect and professional barrel/ roper performer.

**Lot 18**  
Classic Will Get Two



**18**

**CLASSIC WILL GET TWO**

June 6, 2019  
#5963048

**SORREL GELDING**

**MACKENZIE**

<b>GET THAT</b>	SHOW ME A SONG JOES	MR JOES SONG
	TWO EYED ANNE	SHOW ME GOLD MONEY
<b>WATCH CLASSIC DREAM</b>	CLASSIC WATCH	TWO EYED RED BUCK
	JACKS DREAM BABY	MISS BARONNESS ANNE
		WATCH JOE JACK
		CLASSY TYREE
		FIDDLE ON JACK
		WATCH A DREAM

"Will" is a top notch, ranch horse built, performance prospect whose pedigree is solid AQHA Hall of Fame Two Eyed Jack blood from the famed Pitzer Ranch program (NE). Sire Get That earned his AQHA Performance ROM and is a World Show Qualifier Heading and Heeling. Dam Classic Dream produced Mackenzie's 2019 \$10,000 high-seller ...OV Ranch mgr. Bert White rides another Classic Watch filly. Will is ranch horse durable with strong, sound structure, good bone, deep cinch and balanced, expressive conformation. He's a versatile, all-around athlete with the ability to excel under saddle as a #1 rancher and competitive arena roper.

**Lot 19**  
HR Quixotes Roxy



**19**

**HR QUIXOTES ROXY**

June 16, 2019  
#Pending

**PALOMINO FILLY**

**HARRELL**

<b>ROYAL BLUE QUIXOTE</b>	PEPTOBOONSMAL	PEPPY SAN BADGER
	OTRO MUNDO	ROYAL BLUE BOON
<b>HR RUBYS SONG</b>	MR JOES SONG	DOC QUIXOTE
	SKIP N ROJA	SUGAR BAR MARIE
		MR BARON RED
		WATCH JOES SONG
		SKIP N DUST
		SKIPPERS SCARLET

"Roxy" is the ranch's sweetheart, very friendly and easy to catch ...just follows you around. Her pedigree foundation highlights NCHA Futurity Champion and \$26 Million Sire Peptoboonsmal, NCHA Hall of Fame stallion Docs Quixote and AQHA Superhorse Mr Baron Red. Sire Royal Blue Quixote is an AHQA Superior Reiner now standing as a Pitzer Ranch (NE) sire. Maternal sire Mr Joes Song was an AQHA Champion Pitzer foundation stallion and five-event AQHA World Show Qualifier. Roxy is very versatile ...a ranch/ arena prospect with a great disposition. Kind, willing and fun to ride, she really shows lots of expression when turned on a cow!

**Lot 20**  
Sassy Like Shea



**20**

**SASSY LIKE SHEA**

May 5, 2014  
#5643261

**SORREL MARE**

**MACKENZIE**

<b>STAR LIKE FRECKLES</b>	GRAYS STARLIGHT	PEPPY SAN BADGER
	MEA FRECKLE	DOC'S STARLIGHT
<b>SASSY SOLANA</b>	LENAS SONNY BOY	I'M A FRECKLES TOO
	SOLANA SAMMIE	POCO RHYTHM
		DOC O'LENA
		LEO'S BONNIE HO
		MAJOR SAM PEPPY
		GAY SASSY LADY

"Shea" is an outstanding, quality broodmare from the heart of the Mackenzie band backed by Hall of Fame cowhorse blood. A granddaughter of \$12 Million Sire Grays Starlight, the cutting horse industry's two greatest foundation sires, Peppy San Badger and Doc O'Lena, are listed on her papers! Beautifully balanced, the power of her blood reflects in Shea's outstanding production. Progeny include Jaiden Mahoney's (OR) 5-event rodeo horse, NHSFR Qualifier Stars Last Dollar ...and Lot 1 cowhorse athlete French Slate Star. Shea is bred for a standout 2021 foal that'll combine World Ranch Versatility Champion Sixes Pick and Leading Sire Grays Starlight in one brilliant pedigree!

*Safe in Foal to PAY THE SIXES for 2021.*



# HARRELL - MACKENZIE

QUARTER HORSES  
PERFORMANCE BRED FOR RANCH AND ARENA



**The BROODMARES...** A Two Eyed Jack and Driftwood foundation that now features daughters of Payin Doc, Billy Red Baron, Sun Frost, Frenchmans Guy, Frenchmans Bully and Star Like Freckles

## HARRELL-MACKENZIE Cowboy Trainers...

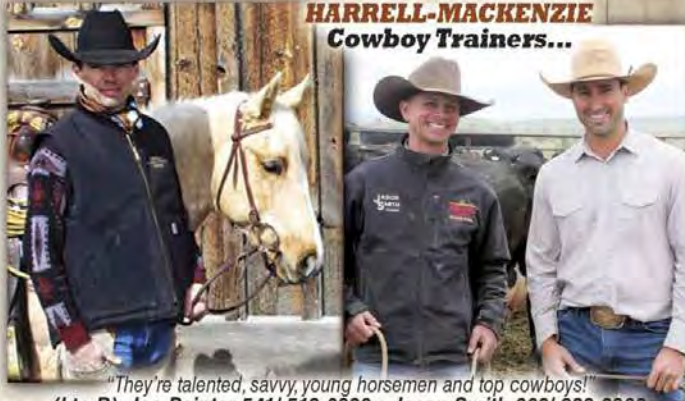

"They're talented, savvy, young horsemen and top cowboys!"  
(l to R): Joe Painter 541/ 518-0980 • Jason Smith 208/ 989-3963  
• Paul Elsner 979/ 436-3240

Contact them to continue advanced training on your HR-OV started prospects!

## MAGGIE MACKENZIE

- A 6-event OHSRA competitor
- Past National Jr. High Finals Qualifier

## PAIGES PLAYN W FIRE

2010 Bay Mare • PG Dry Fire x Mckenzie broodmare Frenchmans Sugar Pop (Frenchmans Guy) • Maggie Mackenzie's Pole Bending, Breakaway, Barrel Racing mount • 2018 Last Hoorah Barrel Bash Youth Champion



For more info, visit online:  
[harrell-mackenziequarterhorses.com](http://harrell-mackenziequarterhorses.com)

23rd ANNUAL PRODUCTION SALE  
MONDAY

**MARCH 1, 2021**

2:30 PM PST

Harrell Hereford Ranch Headquarters  
following Harrell Bull Sale

...5.5 mi. west of Baker City on Pochahantus Rd.

**HORSE PREVIEW - Sun., Feb. 28**

1:00 PM, Mackenzie Ranch Headquarters

...I-84 Exit 298, 6 mi. North of Baker City, then 1 mi. West

**20 QUARTER HORSES**

2019 Two Yr. Old Geldings & Fillies

Started ranch, arena & futurity prospects

1 Broodmare

Horses sell Coggins Tested with Health  
Certificates to ship in the continental U.S.

**STARTED AND BROKE BY HORSEMEN  
WHO MAKE THEIR LIVING IN THE  
SADDLE...** Sound Groundwork • Basic Outdoor  
Riding • Hobbled • Feet Trimmed • Rope Handled  
• Cattle Worked • Trailer Loaded



Livestock Auction

Sale broadcast live on the  
Internet ... Superior  
Click-to-Bid and  
LiveAuctions.TV  
...details on pg. 2

**LiveAuctions.TV**

Superior and LiveAuction.TV bidders, please  
call Harrells or Mackenzies about your horses  
of interest the week prior to the sale.

**HR Bob & Becky Harrell**  
541/403-2210  
42590 Salmon Creek Rd.

**Wannie & Beth Mackenzie**  
541/403-0345  
19265 Chandler Lane  
BAKER CITY, OREGON 97814

**UNITED LIVESTOCK BROKERS, INC.**  
Jay George 605/391-6230 • Lebo, KS



# HARRELL - MACKENZIE

QUARTER HORSES  
PERFORMANCE BRED FOR RANCH AND ARENA

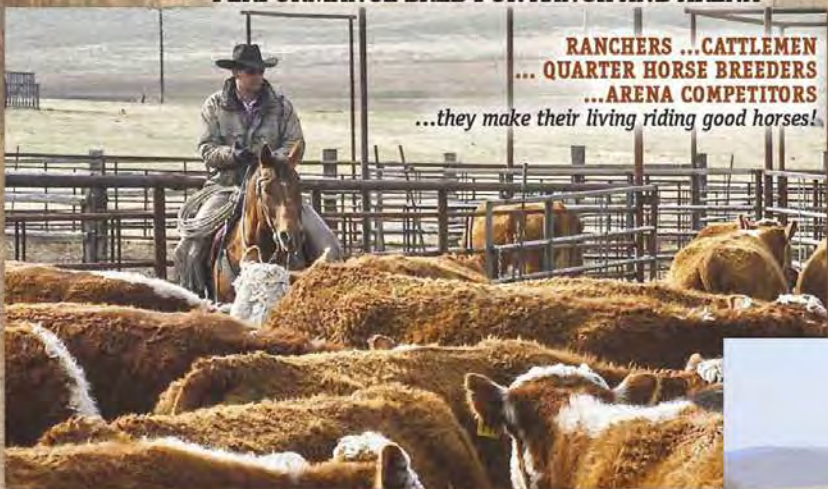

RANCHERS ...CATTLEMEN  
... QUARTER HORSE BREEDERS  
...ARENA COMPETITORS  
...they make their living riding good horses!



## HR-OV QUARTER HORSES...

Performance Bred ...Ranch Born & Raised ...Ranch Trained & Ridden  
PROVEN CHAMPIONSHIP ARENA PERFORMANCE COMPETITORS!



**Lexie Harrell & HR Payin Romeo**  
2004 Sorrel Gelding  
• Payin Doc x landmark  
HR broodmare Watch Be Red • A #1 HR ranch horse ...Lexie's OHSRA and NIRA Breakaway & Pole Bending mount

**Maggie Mackenzie & Harleys Like A Star** 2010 Bay Gelding (heading)  
Star Like Freckles x OV broodmare Hollywood Sun Dox (Sun Frost) ...landmark PC Driftin Boon mare line • A Standout Mackenzie ranch & rodeo mount

**Lexie Harrell**  
• 5-event OHSRA competitor ...2-time NHSRF Qualifier • Now competing for Oklahoma State Cowboys Rodeo

**HR Billy Fletcher** 2002 Black Gelding  
• Sire, Billy Red Baron  
• A "Go-To" ranch & head horse!

**Maggie Mackenzie**  
• A 6-event OHSRA competitor

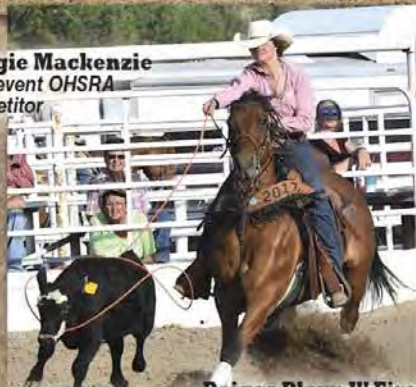

**Paiges Playn W Fire**  
2010 Bay Mare • PG Dry Fire x Mckenzie broodmare Frenchmans Sugar Pop (Frenchmans Guy)  
• OHSRA Finals Breakaway Go-Round winner  
• Canby, OR OHSRA rodeo Breakaway Avg. 1st





The National Historic...  
**GEISER GRAND HOTEL**

Built 1889

*"Crown Jewel of the West"*

A Majestic Oregon Landmark  
on Baker City's National Historic  
Main Street

Visit...  
**HISTORIC BAKER CITY**

**FOUNDED 1874**

Located in the beautiful Baker Valley between the  
rugged Elkhorn and snowy Wallowa Mountains  
...Rich in Oregon Trail, gold mining and eastern  
Oregon ranching history!

**THE  
WESTERN RANCHERS'  
EVENT**

**Feb. 28, March 1 & 2, 2021**

- Harrell Hereford Ranch Sale
- Harrell-Mackenzie Quarter Horse Preview & Sale
- Thomas Angus Sale

**MAKE IT A BIG  
FAMILY WEEKEND!**

*Baker City ...a great mix  
of scenery, history, culture,  
shopping and dining!*

- Downtown Baker, a designated National Historic Landmark!
- National Historic Oregon Trail Interpretive Center
- Oregon Trail Regional Museum
- Six Downtown Antique Shops
- U.S. Bank Gold Nugget Display
- Leo Adler Historic Museum
- Baker County Library
- Bella's Wine Tasting & Gift Shop
- Sycamore Tree Gift Store

**Take A Tour...**

- Anthony Lakes Ski Area
- Elkhorn Scenic Byway Through Anthony Lakes
- Eastern Oregon Museum, Haines, OR
- Elkhorn Wildlife Area, North Powder, OR
- The Eight Ghost Towns of Eastern Oregon

**[www.visitbaker.com](http://www.visitbaker.com)  
[www.bakercity.com](http://www.bakercity.com)**

*Hotels & Motels ...listed in  
Gen. Information, pg. 56.*

*DINING...from Prime Steaks  
to casual and fun!*

- Geiser Grand Hotel
- Barley Brown's Bew Pub
- Quality Inn
- Sumpter Junction Restaurant
- Haines (OR) Steak House
- El Erradero Mex. Restaurant
- Huang's Chinese Restaurant
- Piazzano's Pizza Hut



# OUR HARRELL HEREFORD RANCH TEAM...



Don & Becky Schafer

We appreciate the dedication, hard work, initiative and cooperation each one of these families has committed to the Harrell Hereford Ranch and the Harrell family!



Ben & Johana Brown



Abraham Sarmiento



Chris & Karen Bell



Rolando & Katie Rosales



Drew Morris Family ...Drew & Jessica and Michael & Caitlyn

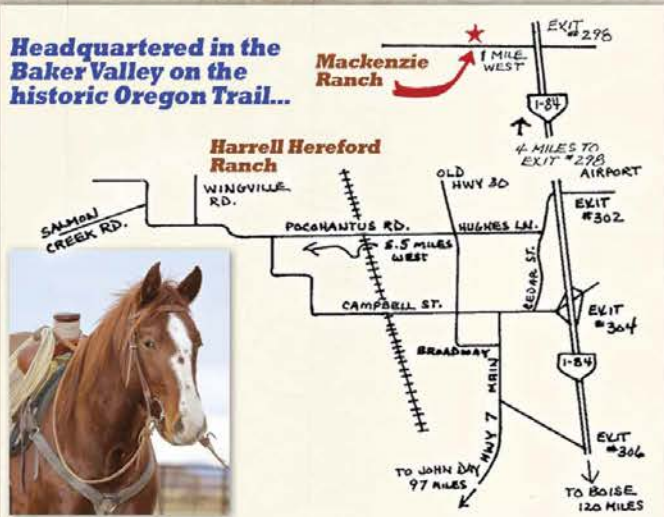

## General Information

**DATE: MONDAY, MARCH 1, 2021 ...12:30 PM (PST)**

**LOCATION:** Ranch Hdqtrs., 5 1/2 miles West of Baker City on Pocahantus Rd.

**HORSE PREVIEW:** Sunday, Feb. 28th, 1 pm at Mackenzie Ranch ...6 miles north of Baker City on I-84, Exit 298, then 1 mile west

**LUNCH:** Served on sale day at ranch sale pavilion, 11 a.m.

**PHONE:** Bob Harrell Jr. 541/403-2210; Don Schafer 541/403-0008; Ranch 541/523-4402

**SALE DAY PHONES: 541/523-4402**

**BID VIA INTERNET ONLINE:** Complete instructions on page 2 for both Superior Productions and LiveAuctions.tv.

**ACCOMMODATIONS:** Baker City: Geiser Grand Hotel 541/523-1889; Quality Inn, 877/424-6423; Budget Inn, 541/523-6324; Eldorado Motel, 541/523-6494; Super 8, 541/523-8282; Rodeway Motel 541/523-2242. For assistance, call 541/523-4402.

**TRANSPORTATION:** Boise, ID: 120 mi. SE of Baker City, has full commercial air service and car rental available. Tri-Cities, WA: 250 miles NW of Baker City via I-82 and I-84, has commercial air service. Baker City, OR has private aircraft facilities.

### TERMS & CONDITIONS:

Terms of the sale are check or cash. Animals sell to the highest bidder with the auctioneer settling bid disputes. Sale day announcements take precedence over printed material. All cattle and horse are the buyer's property as soon as sold and will be cared for a reasonable length of time at the buyer's risk. Neither the Sale Management, owners nor any person connected with this sale, assumes any liability, legal or otherwise.

### GUARANTEE:

**Bulls Sell with a 1st Breeding Season Guarantee.** Bulls are covered for loss due to injury or death during the first breeding season which is the 90-day period after your first turnout date. In case of loss, contact Harrells immediately with veterinarian's certification. Bulls will be replaced with one of equal value if available or credit given in next sale minus verified salvage value.

### CATTLE:

All cattle sell free of disease or defect. Any known defects will be called at sale time. Bulls and heifers sell as guaranteed breeders. If an animal fails to breed after a six months, it may be returned to the seller if in good condition and in compliance with Oregon health regulations. The seller reserves the right to try

the animal for 90 days and, if proven a breeder, return to the buyer at buyer's expense. If the animal proves a non-breeder, an animal of comparable rank will be substituted or the purchase price given as credit in the next sale. No adjustments will be made past nine months after the sale. We assume no liability to make any further compensation. No other warranty is expressed or implied. **Bred cows sell as breeders with no further guarantee.**

**HORSES:** All horses are to the best of our knowledge, free of disease or defect. Any known defects will be called at sale time.

### DELIVERY:

**BULLS** selling for \$4000 or more will be delivered at NO CHARGE to central points in the continental U.S. and Canadian ports of entry. Bulls selling under \$4000 will have delivery cost split 50/50 with the buyer. **REGISTERED HEIFERS AND FALL BRED COWS** selling for \$4000 or more will be delivered at NO CHARGE to central U.S. points and Canadian ports of entry. All other registered females will be delivered at cost. Buyers of **COMMERCIAL HEIFERS** and **QUARTER HORSES** are responsible for their own transportation. Insurance required on any horse left after sale day.

**CATTLE BUYER OPTIONS...1) \$50 / bull rebate ...\$50 / registered heifer rebate (no commercial heifers)** on all cattle loaded out by buyer within 48 hours of the sale. **2) One month free feeding for bulls.** Bulls must be picked up by buyer by April 1st. Insurance is required on any bulls left for feeding at Harrell Hereford Ranch.

**HEALTH:** Herd health is excellent. Individual health papers will be provided for shipment anywhere. All bulls will be Trich tested. Females are officially calf-hood Bangs vaccinated. Oregon is a certified Brucellosis free state. Horses sell with a current Coggins test and health papers for transport anywhere in the U.S.

**REGISTRATION & TRANSFER:** Registration certificates will be transferred to cattle buyers upon request at seller's expense. American Quarter Horse registration papers will be transferred to horse buyers at the buyer's expense with that \$20 fee collected at time of settlement.

**INSURANCE:** Arrange insurance through Liberty Mutual ...the clerk can assist with your insurance needs.

**ABSENTEE BIDS:** Anyone wishing to bid who cannot attend the sale may place phone or mail bids by contacting Sale Manager Jay George, Bob Harrell Jr., Don Schafer, the auctioneer, or any listed sale representative.

**SALE MANAGEMENT: UNITED LIVESTOCK BROKERS, INC.**  
Jay George 605/391-6230 (cell) 1025 28th Rd. NW • Lebo, KS 66856  
Sale management acts as agent only and assumes no legal responsibility.



**HETEROSIS ...A Rancher's  
Most Powerful Profit Tool!**

# **HARRELL HEREFORD BULLS**

**YOUR #1  
BALDIE HETEROSIS  
SIRE...**

## **TOTAL BEEF INDUSTRY REAL \$ IMPACT!**

- Higher Heifer Conception ...**7%**
- Increased Cowherd Pregnancy Rate ...**4.3%**
- Greater Cowherd Longevity ...**30%**
- More Total Lifetime Return Per Cow ...**\$514**
- Feedlot Profitability Per Hd. Advantage ...**\$30**

**TESTED. PROVEN. DOCUMENTED.**

*\*Results of recent large scale Harris Ranch (CA), Circle A Ranch (MO), Simplot Livestock (ID) projects.*

## **THE HEREFORD BULL ADVANTAGE...**

- ✓ **Disposition** A Hereford Trademark!
- ✓ **Sound Structure**  
Bred-in Breeder Quality Control!
- ✓ **Breeding Bull Capacity** Travel more country  
and breed more cows ...Herefords' reputation!
- ✓ **Breeding Bull Longevity**  
Nothing competes with Hereford durability!

**MORE SIRE POWER PER DOLLAR  
INVESTED ...than any breed in the business.  
Bar None!**

# **HEREFORD**

**BLACK BALDIE HETEROSIS ...and the LONGEST LASTING,  
MOST DEPENDABLE BULL ON THE RANGE!**



# HARRELL

## HEREFORD RANCH

42590 Salmon Creek Rd. • Baker City, OR 97814  
ADDRESS SERVICE REQUESTED

**FIRST CLASS**

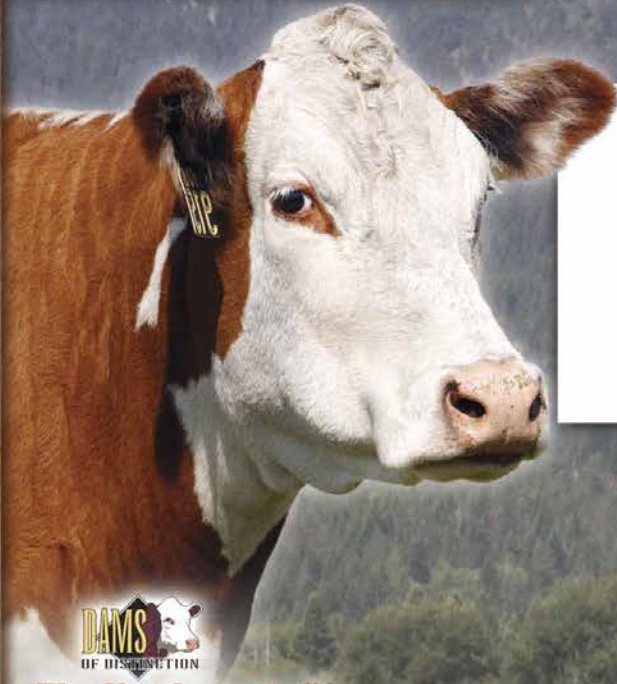

**The Northwest's #1  
Maternal Cowherd**



**HARRELL-MACKENZIE  
QUARTER HORSES**

*Performance Bred For The Ranch and Arena*